1964

IVIAN

Digitized by the Internet Archive
in 2012 with funding from
LYRASIS Members and Sloan Foundation

http://archive.org/details/ivian196400unse

IVIAN

EMMERICH MANUAL

HIGH SCHOOL

Indianapolis, Indiana

Growing Pains

Made an obvious intrusion into our Manualite world this year: Our personal growth paralleled our school's building expansion. Development and maturity are "key" nouns characterizing our four years at Manual, but increased knowledge, varied experiences, and new friendships all integrate to help us "over the hump" and aid us in our growing up.

table of contents:

Activities	page	25
Athletics	page	47
Album	page	65
Advertising	page	121

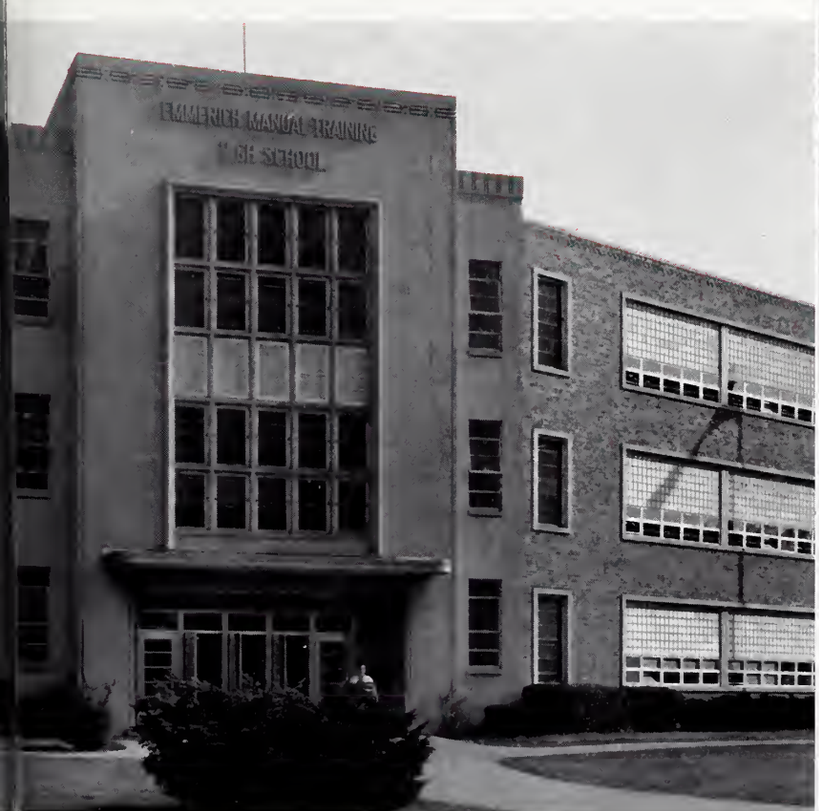

Increasing Family Requires Extra Space For Growing Needs

Before we "burst our seams," wise school officials added to our building thirteen regular classrooms, a new and larger library, an orchestra room, a printing lab, and double space for the auto shop. All have been completed now, giving us space to spread out and flex our muscles. So Manual grows and expands, so we mature and develop—through the common denominator of growing pains.

Yearbook staffers visited Manual during summer vacation to check on building plans and progress.

Our "sidewalk superintendents" gaze through construction workers' materials "mail slot" out across the inner campus.

Early in December came the "big move" into the new library via student carriers who lugged books at the rate of several thousand an hour. Enlarged facilities add greatly to the efficiency and ease with which we do reports and term papers.

We Grow with Our Studies—Manual's Purpose;

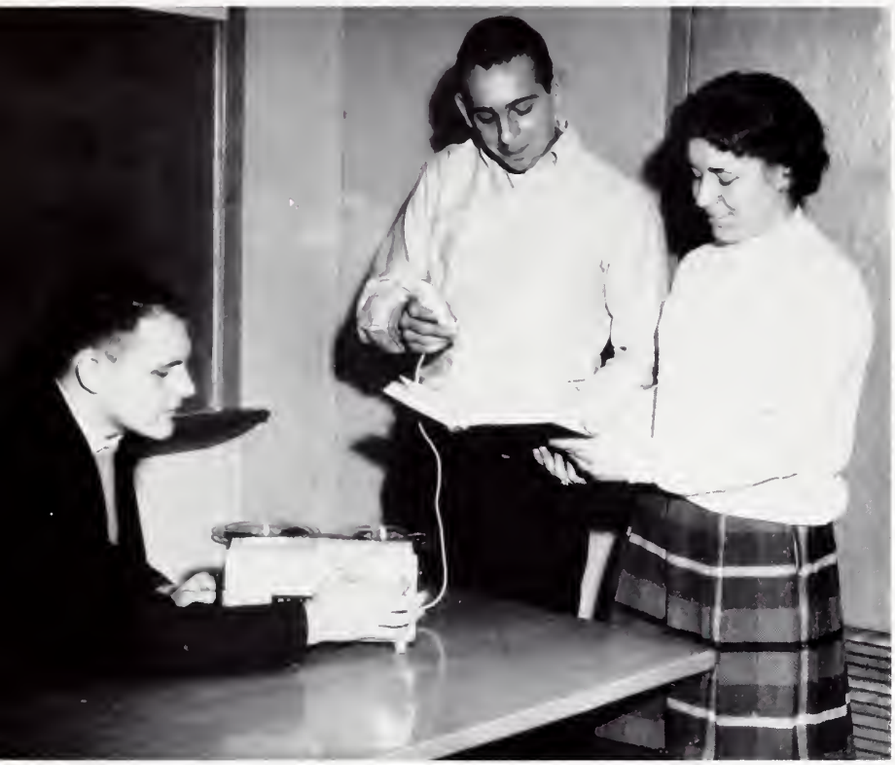

A tape recorder, new in the English Department this year, is helping Norma Toon and Don Sullivan improve their diction. Mr. James Kastetter, operating the recorder, is using it in his English 6 class.

For a journalism class feature, Mary Orlosky interviews School Nurse Virginia Edds on tuberculosis. Her story was entered in the local division of Columbia Scholastic Press Association's TB writing contest. **The Booster** won a cup for best overall coverage from the Marion County TB Association; and Susan Peters, a trophy for a news story.

"**Extracurricular activities**" was the topic for discussion during a session of Junior Town Meeting. Commentator Easy Gwynn and Engineer Willis Fix recorded the program for radio station WIBC. Panel members—Ron Neesen, Linda Wilson, Moderator Bob Humes, Jim Haas, and Ben Schanzel —were in Miss Athena Chochos' Speech class fall semester.

Language Arts Lead All

Esther Sobel hacks at Randy Strait's pinata at a party for all French, Spanish, and Latin classes. Below, Ralph Tacoma and Doug Booth act a scene from a Moliere play in French class.

Throughout the years since its founding in 1895, Manual has educated the whole individual—molding each student's growth and development both in and out of the classroom. Altering its program to coincide with the changing and expanding needs of a swelling student population, Manual's format changed from a trade to a comprehensive high school, which prepares students for college as well as for the business and industrial worlds. An enrollment increase of some 700 students in the last ten years necessitated additions to our physical plant and an extended school day—from eight to ten periods.

Each of the eleven departments contributes in its special area to the training of the student. The English Department started this year with all-new text books. *Oedipus Rex* and *Hamlet* invaded the seniors' world through a ten-week series of English films entitled "The Humanities." For students interested in foreign language, Manual offers French, Spanish, and Latin. Highlighting this year for advanced French was a series of recordings exchanged with a French schoolboy who was studying English. Christmas found Spanish students making pinatas, which were sent to the Children's Guardian Home.

From factoring to graphing the functions of trigonometric angles, mathematics continues to be an all-important subject. This year saw math and science "split" into separate departments because of increased activity in each. Earth Science, based on the study of the earth's crust, made its debut.

Several Government classes participated in a mock Congress—each student portraying a real Congressman. The "session" was climaxed by each student's actually exchanging letters with "his" Congressman.

For those interested in the "finer points" of life, the Fine Arts Departments opened their doors. Among the projects for Art Production class were the designing of the Senior Class armbands and the Redskin Revue program cover. The Music Department's high point of this year was its almost-professional production of the musical *Oklahoma.*

In the Business Department pupils in advanced typing and office training were exposed to a short course in data processing. Instruction came from outside speakers, supplemented by pamphlets.

Home Economics benefited from new equipment, gift of the Red Cross in memory of Mr. George S. Olive, an 1899 grad. In Industrial Arts, Auto Shop, now twice as large as it was because of building additions, is complemented by a new Print Shop.

Outside the classroom Manual tries to guide the social growth of each student. Whether it's sports, clubs, school service, or any other of Manual's numerous co-curricular activities, all are incorporated as a part of our training. For outside the four walls commonly referred to as the classroom, learning continues that helps ease our "growing pains."

Math and Science Become Seperate Departments

Ken Beisinger and Pamela Jones check the temperature inside Manual's Weather Station, a project of the Earth Science class, new this year. It is located on east campus across the Ransdell Street drive from the Gym and attracts much interest.

Cadet Teacher Anthea Salsbury and Mr. Noah Ellis, science teacher, assist Roger Mankedick and John Maryfield with a lab assignment in biology. Microscope study opens a whole new phase of miniature life to biology students.

To Keep Pace with Space-age Events

With transparent solids, Mr. Harold Beasley clears up a point in Solid Geometry for Dick Goss, Jan McDaniel, Gary Eby, and Sue Huppert.

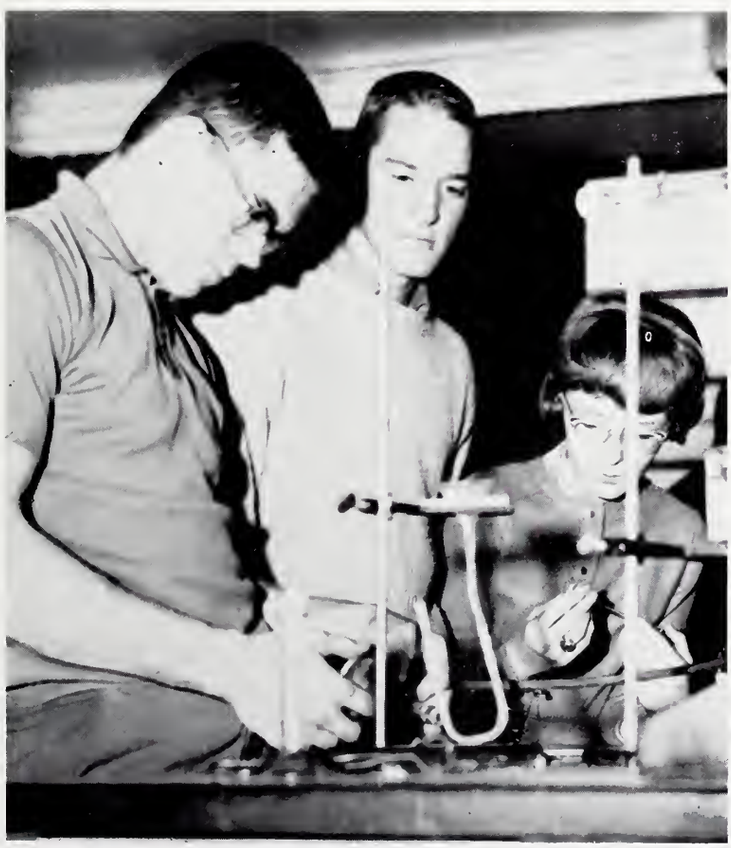

Measuring the horsepower of a person by timing Jack Palladay's speed as he runs up stairs is Mr. Wayne Dunbar's physics class. The actual computing is done by formula.

Larry Mills, Lonnie Robertson, and Rita Carson find that after-school hours provide valuable time for Chemistry lab experiments. Here they heat potassium chlorate to produce potassium chloride and oxygen.

Social Studies Focus On Growing, Changing World

Apon Chantravitune, an American Field Service exchange student from Thailand, locates her homeland on the globe for Judy Coleman, a senior.

Mike Mascari, Beverly Porter, and Dennis McDaniel conduct an experiment in psychology class, dealing with the reactions of a cat and mouse when placed together in a maze.

Back from a year as an exchange teacher in Scotland, Mr. Louis Parnell shows souvenirs to Judy Wilson, Edwina Eads, and Mike McCray, members of his history class.

During an outdoor sketching trip for an advanced art class, Mrs. Pat Hoke, student teacher from Indiana University, discusses Jim Patterson's pastel.

Donna Knoll, Beverly Ford, and Nancy Hubbell make hammered brass bookends in Craft Art class.

Art Classes 'Spark' Creative Talents

Miss Gladys Denney, art teacher, makes a critique tour around an Art 3 class as students use their imaginations in creating original compositions.

Working in the Business Department's new office are Mrs. Charlotte Camfield, department head; Glenda Cansler, pupil, doing make-up work; Student Teacher Betty Prange, conferring with her critic teacher, Miss Phyllis Greve; Mr. Clifford Snyder and Miss Patsy Ramer, grading papers.

We 'Type' for Business in Commercial Labs

Class members Judy Downs, Sondra Plummer, Don Galyan, and Sharon Shepard learn to work with computers during Machine Calculation, in which students train to operate machines skillfully in preparation for future business jobs.

As part of her Office Training class program, senior Mary Evans works under a simulated business office atmosphere.

Sewing, Foods Give Homemaking Practice

Diane Lindley and Terri Nappa prepare for a mouth-to-mouth resuscitation demonstration, a feature of the first-aid unit in their Home Nursing class.

Barbara MacKinnon altered ROTC sponsor uniforms to fit this year's wearers in School Service Sewing. Carol Schilling hands out pins for Phyllis Alstott's skirt.

Advanced Foods class members participate in a buffet luncheon. Here Kathy Marshall serves Trudy Hamiter, Martha Greer, and Barbara Bannister food which their class has prepared.

Industrial Arts Skills Grow into Jobs

Ed Finchum is using a soldering iron as he and Edward Flanagan assemble sections of an amplifier in Electric Shop, where students do apprentice-like electrical work.

Outfitted in goggles and apron for safety, Dave Shoopman concentrates on welding.

Boys machine-make precision tools on assignment in Machine Shop. Marvin Hoover mans the controls of one of the noisy "monsters."

Gym Helps to Keep Us Fit

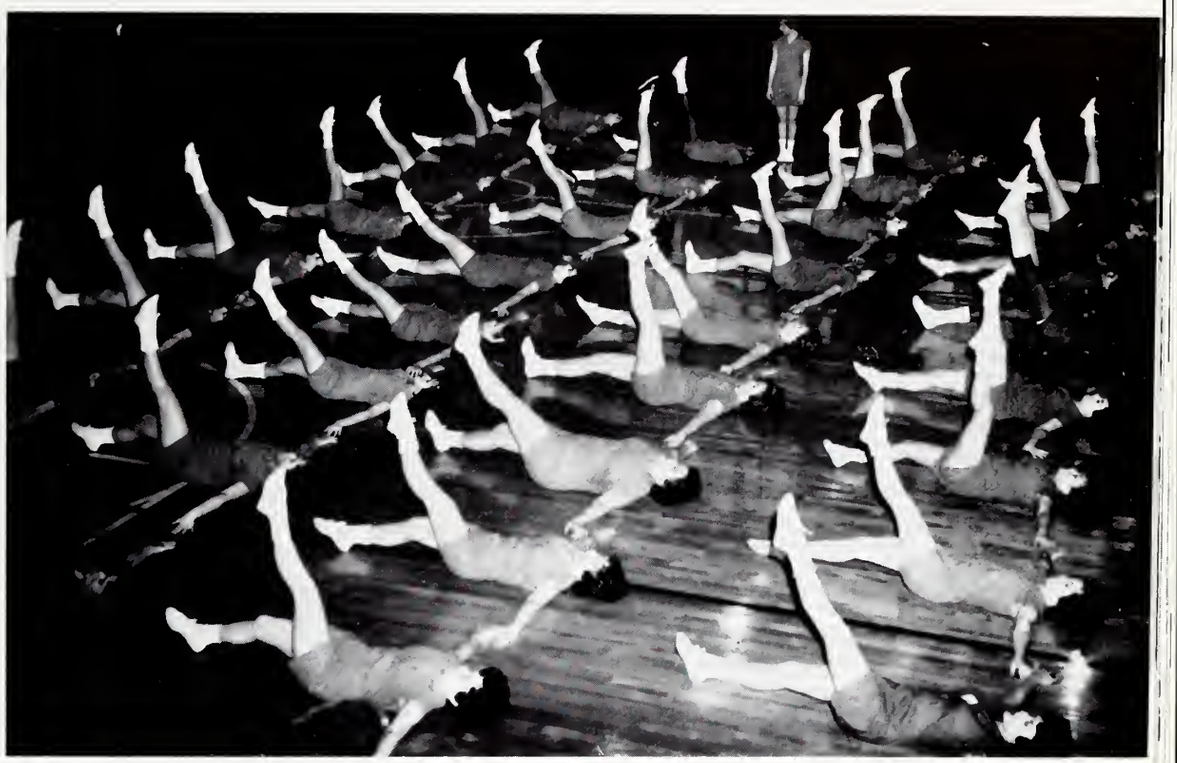

Toes point to the ceiling in Girls' Gym, as exercises keep leg muscles agile.

Climbing a pole, Evangeline Baker tests her coordination in her gym class.

East campus serves as an outdoor classroom for "gymnasts" in good weather. Nick Mitchell works out on the chinning bar, and Richard Meyer tries a sit-up while James Wilson helps by holding his feet down.

National Education Week Brings 'Student Rule'

Manualites officiated when Mayor Albert H. Losche signed the proclamation for Indianapolis' observance of National Education Week. Senior Ralph Tacoma represented **The Booster.**

Acting as principal for Turnabout Day, a favorite feature of National Education Week each year, Senior Bob Humes discusses his "job" with Principal C. Edgar Stahl.

At the end of their day, Teacher-pupil Turnabout participants attended a P-TA Punch Party. Serving Senior Steve Davis, "Head of the English Department," is Mrs. Norman Hollcraft. "Dean of Boys" Roger Day waits his turn. Other hostesses are Mrs. Clyde Pearce and Mrs. Chester Goodin of the mothers' committee.

'Fair' Displays Classroom Work for All to See

Set up in the Gym at the close of school each year, Manual's Student Projects Fair is observed by classes throughout its day-long showing and by parents and patrons that evening. At left, students study exhibits from foreign language.

Susan Peters, Nancy Bentz, and Sonny Coffey study Bob Hume's project on "Parameters of Dental Radiography." It won first place in the Eleventh Grade Dental Health Section of the annual Science Fair, and an honorable mention in the Engineering Section.

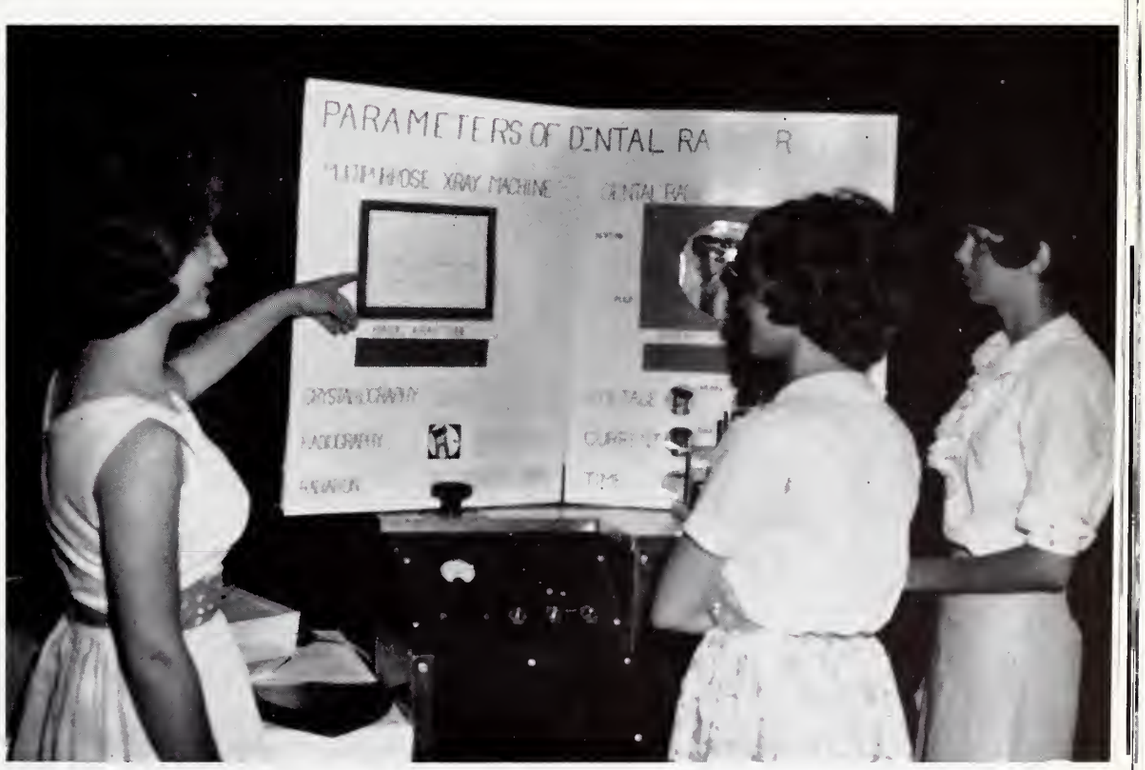

Homecoming Fetes Royalty

Homecoming king and queen, Connie Mudd and Steve Davis, enter upon their 1963-'64 reign.

Royalty from 1962 Homecoming, Terri Stoneburner and Phil Steele, crown King Manual XI and his Queen, Steve Davis and Connie Mudd.

Contending for Homecoming king and queen were candidates Jeanne Fletcher, Connie Mudd, Karen Bertels, Shrynn Johnson, Denise Shockley, Jim Jewell, Jim Muir, Bob Cummins, Larry Markle, and Steve Davis.

Susan Peters congratulates Vic Jacobs on his becoming King Football 1963.

Ivian Editor JoNell Rugenstein announces Steve Davis and Jeanne Fletcher as King Ivan and Queen Ann.

Dances, Parties Add to School Fun

Senior Joe O'Brien plays Santa Claus for the Senior-Freshman Christmas Party. "Big Joe" dwarfs Freshmen Tommy Arkins and Susan Phillips.

Holding reign over the Snow Whirl, given annually just before Christmas by the Manual choir, are Linda Andry and Jerry Dunn.

Our Many-starred ROTC

ROTC cadets paraded around Delavan Smith Field as part of the Federal Inspection ceremonies. Students, dismissed early from school to view the event, saw our troops retain an Honor Unit status. Special awards were presented by visiting dignitaries.

The Tech campus provided one site for a rifle team meet. Members and "friends" pose for the Ivian photographer: Charles Baker, Sponsor Donna Jones, Major Donald Blottie, PMS, Sponsor Carol Schilling, John Weidner, Sgt. Jesse Mills, Doug Stegemoller, Jim Muir, Danny Eaton, and Bill Lichtenberger.

Retains 'Honor Unit' Status

Cadets Clayton Taylor, Gerald Butler, Ronald Reitjes, and Charles Cherry proudly bear the colors in front of Manual's ROTC unit for the annual Armed Forces Day Parade.

Colonel Jim Muir, Captain Ken Massey, Sponsor Donna Jones, Lieutenant Tom Canida, Major Ralph Tacoma, and Lieutenant Charles Todd parade for Armed Forces Day. Manual's marching band accompanied the unit for both this event and Federal Inspection.

The honor of raising the new city flag for the first time in front of the City-County Building fell to Manual Cadets LeRoy Butler, Mike Guyne, David Stratton, and Clayton Taylor. Mayor Albert Losche and members of Chamber of Commerce display the flag for spectators.

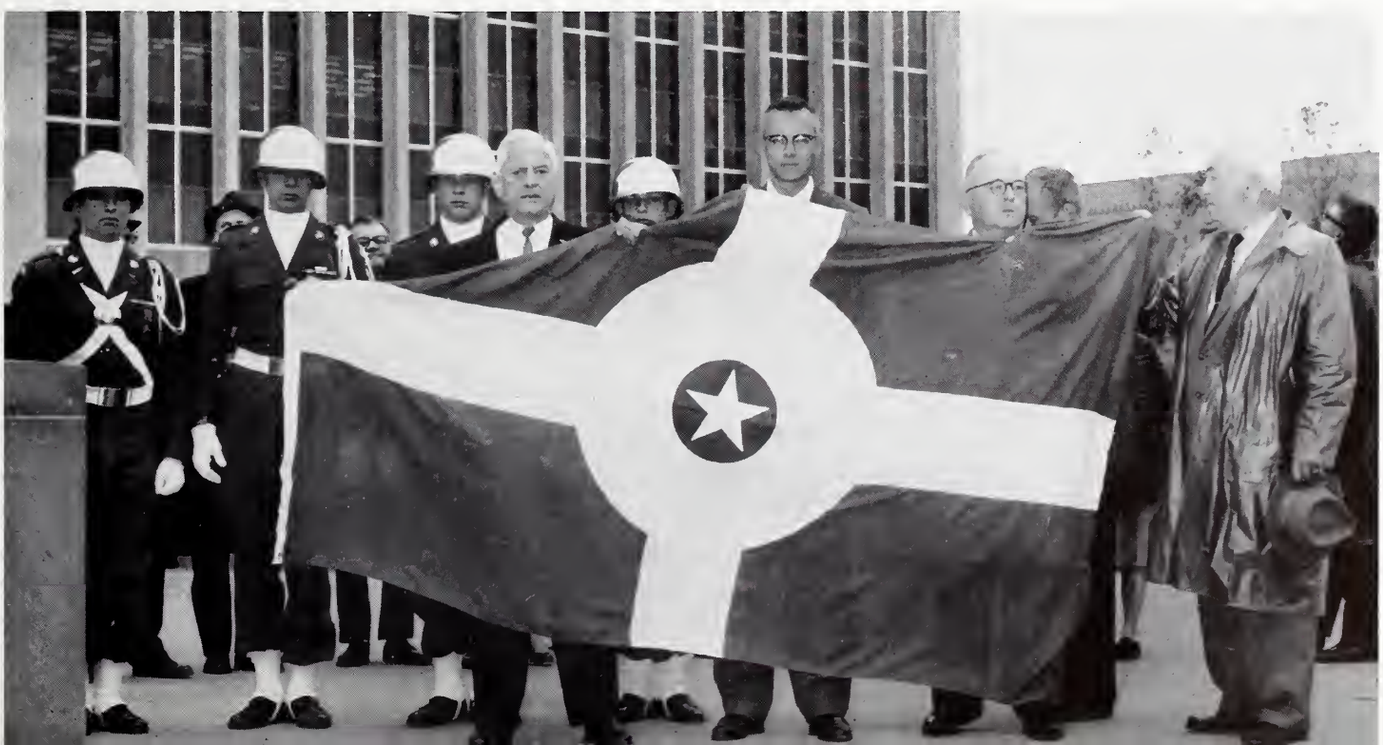

Four-act Redskin Revue Delights Full House

Mr. Fred Bennett, Revue co-ordinator, discusses lighting with Authors Becky Pearce, Bev Boyd, Denise Shockley, Jim Koenig, Linda Wilson, Nancy Howell, Andy Salsbury, and Mary Stienecker.

Student Co-chairmen for the 1964 Redskin Revue, Jim Muir and Jeanne Fletcher, emceed the show in formal attire.

Stage crew members spend many long hours constructing sets for the acts. Under the direction of Mr. Carl Wright, the often fantastic ideas of act directors come into being.

Football fans, sometimes subject to bitingly cold weather, "break the chill" at the PTA concession stands. Here, Mrs. Irma Adams and Mrs. Earl Lewis serve hungry fans.

Dads, Moms Roll Up Sleeves to Work for Us

Mr. Earl Lewis and Mr. Tom Doty find themselves elbow deep in donuts in another concession stand. The booth is one of the PTA's many money-making projects.

Dad's Club members Mr. Willard Hoffmann, Mr. Martin Baron, and Mr. Jack Cooney form the dishwashing-table cleaning detail after the Dads Club's annual Chili Supper.

Growing Pains

Interest sparked in the classroom often leads to participation in extracurricular activities, and from these we grow socially. Among other clubs, the senior honoraries, Masoma and Roines, lend many a helping hand around school, especially to incoming freshmen. Thus do we fill our busy afternoons with activities— each one a keystone in our "growing" world.

Hundreds of Masomas and Roines Serve Manual

As part of their service program, Masomas polish the school's trophies. Sue Byers, Susan Peters, Diane Lindley, and Madeline Watts regard the finished products of their "elbow grease."

"Gold" is an especially significant color for both Masoma and Roines this year since both clubs are celebrating their Golden Anniversaries. Their fifty years of existence have produced many loyal alumni who are still active in their alumni groups as well as in the school's organization.

Masoma, begun in 1914 by Miss Ida M. Rhem, was originally organized as a service club for senior girls. Today, Masoma is an "honor" organization of senior girls who perform special duties for the school. This year marked the retirement of Miss Elizabeth Goett, Masoma sponsor since 1958. Mrs. Betty Baker, who was a Masoma when she attended Manual, is the present sponsor.

For new Masomas the service program begins at the spring Athletic Banquet. Pledges arrive early in the afternoon to arrange tables. Following a free dinner, the "waitresses" prepare for the ensuing onslaught. Other affairs at which the girls served were the fall Athletic Banquet and the Indianapolis English Teachers' Club's Tea.

MASOMA—FRONT ROW: Judy Coleman, Apon Chantravitune, Jane Sprague, Sue Byers, Joyce Shimp. SECOND ROW: Peggy Pearce, Becky Pearce, Ruth Lillard, Bev Porter, Susan Peters, Phyllis Engleman. THIRD ROW: Mrs. Betty Baker, sponsor; JoNell Rugenstein, Diane Lindley, Bobbie Harrison, Nancy Howell. FOURTH ROW: Madeline Watts, Jeanne DeWitt, Barbara Stellhorn, Judy Greeson, Alice Bone, Linda Wilson. Missing are Vaida Mikits, Barbara MacKinnon, and Mary Kepley.

Through Their Colorful Fifty-year History

ROINES—FRONT ROW: Mike Rogers, Jerry Dunn, Tom Mason, Gary Davis, Steve Davis, Gene Voelkel. SECOND ROW: Jim Muir, Bob Tiffany, Ron Rae, Bob Humes, Tom Hayworth, Dennis Johnson. THIRD ROW: Doug Booth, Roger Day, Joe O'Brien, Chuck Edwards, Ron Drahos, Mr. Charles Monroe, sponsor.

The Alumni Banquet, at which the Masomas also served, honored Mrs. Mary Spiegel, only honorary member of both Masoma and Roines. A traditional club feature is the semi-annual Masoma-Freshman mixer. Along with the September party for girls, Masoma and Roines initiated a party for all freshmen—both boys and girls—last January. The mixers, with dancing, refreshments, and games, attempt to "mix" freshmen and seniors. Members also help, with Roines, in freshmen homerooms on the first day of school. During that first week, Masomas wear their gold ribbons to identify themselves so that any "lost" freshmen may ask them for help.

The Roines, also organized in 1914, was originated for the purpose of stimulating athletic programs between city high schools. Begun by Mr. Ted Krull and Mr. Ed Gardner, the club is currently under the sponsorship of Mr. Charles Monroe, 1953 vintage. The name Roines is simply "senior" reversed.

Besides being responsible for the outside bulletin board and Manual's annual Christmas wreath and checking wraps at the Alumni Celebration, this year the Roines tutored some students who needed instruction. The Roines-Faculty basketball game as well as the Roines Romps are prime events in our school year. The "Romps" are dances given several times during the year for which Roines pledges perform various member-requested duties.

In preparation for the highly tooted Manual-Southport football game, Roines sponsored a mock Redskin-Cardinal clash. Emceed by Steve Davis with Card players "drafted" from the faculty, the affair pepped our team on to tie the Cards.

National Honor Society Cites 'Bests'

Manual's National Honor Society is strictly an honorary. Here Mr. Ed Wall, sponsor, tries robes on Bev Porter and Bob Humes, preparing for initiation of new members. JoNell Rugenstein, Mike Rogers Alice Bone, and Bobbie Harrison look on. At right, Gary Davis, Linda Wilson, Donna Berry, Gene Voelkel, Steve Davis prepare the Honor Society emblem for initiation.

Student Problems Fall to Affairs Board

The Student Affairs Board, established as the students' representative legislative body, is composed of members elected from each class. The SAB sponsored five successful after-game dances including a Valentine dance February 14. Besides aiding our foreign exchange student and sponsoring the Safety Poster contest, the SAB promoted the annual Sportsmanship Slogan Contest as a part of the city-wide contest of the Intra-City Student Council. Manual's representatives to this group, which meets every six weeks, are Bob Whitson, Manual's president, Madelene Watts, and Susan Peters.

STUDENT AFFAIRS BOARD—FRONT ROW: Mr. Robert Doyal, Mrs. Marilyn Dever, Susan Peters, Bob Whitson, Bob Humes, Bill Glass, Linda Wilson, Dee Payne, Terry Oliver. SECOND ROW: Hank Hayes, Mike McGuire, Diane Eickhoff, Perry Cobb, Madeline Watts, Karlis Steinmanis, Linda Bair, Carla Hancock, Mr. John Patten. Absent are Beverly Porter, Linda Hall, and Brookie Keith.

Cadet Teachers Jeanne DeWitt, sitting, and Marsha Cummings, right, explain what was included in a test that Jeanne devised for "her" class to Cindy Morgan and Barbara Dale. All of the girls are members of the Future Teachers of America which promotes cadet teaching for its senior members.

Clubs Preview Careers, Point to Adulthood

Teaching and nursing careers are previewed for Manualites through Future Teachers and Future Nurses clubs. These two organizations, along with Citizen's League, prepare members for a fuller adult life.

Future Teachers attended a state-wide meeting at Lawrence Central to elect state officers; while there, a panel of cadet teachers from Manual formed a discussion group on "Exploratory Teaching."

Future Nurses dressed dolls to represent the various health careers. The finished product was displayed and later loaned to various business groups.

Russia "came" to the Citizen's League through the slides and talk given by Mrs. Coral T. Black. The League also collected toys and games, Christmas presents for Central Hospital residents.

President Patty Koopman discusses the various medical professions represented by the dolls' uniforms with Future Nurses Janice Coop, Kathy Yates, Nerina McFarland, and Joan Damrell.

Mary Jane Hollcraft, President of Citizen's League, brings the gavel down opening a regular Thursday meeting. Seated left to right are Peggy Pearce, Secretary; Mrs. Jean Howell, sponsor; Jan McDaniel, Vice President; Rosemary Lemme, Kathleen Malling, Inge Hildebrandt, and Martha Westerfield.

Many Manualites Like Performing Behind Mike,

The creative urge, as proved by the existence of such active groups as Radio Club, Mask and Wig, National Thespians, and Stage Crew, is one of the most powerful "drives" in the high school student. Announcers, directors, actors, designers, and builders—each may find his particular niche in studio or on stage at Manual. Through these performing clubs, students cater to their desire to appear before an audience and their need to create.

WMHS is our official radio station. Students and teachers who arrive at school early are treated to music, news, and commentary over WMHS almost every weekday morning. The regular sign-off playing of "On Manual" is a familiar indication to every first-period Manualite that the time is 7:55. Students interested in speech and diction often thrill at hearing their own voices over the airway. The club itself, sponsored by Mr. Edward Green, promotes interest in articulation and grammar and provides experience for any would-be announcer.

Any "orphan scarlet" seeking a home near the stage is probably a member of the Mask and Wig Club. The club, sponsored by Miss Athena Chochos, finds its pleasure in stage-connected activities. Starting its active schedule off last fall, Mask and Wig joined forces with National Thespians on two occasions, October 31 and February 20, to present two one-act plays in the Auditorium after school. The first was a comedy, "Champagne Sec"; the second, a romantic story, "After the Ball was Over." The first told of the complications that arose when a husband and wife's anniversary party was disrupted by the appearance of his former wife.

Radio Club members Larry Bronson, Nick Mitchell, Rick Foster, Charles St. Clair, and Dave Ford guide the "airing" of the morning program on WMHS.

As the "mean older sister," Donna Berry imprisons Billie Myer. Danny Maynard, as the inspector, pays a surprise visit to their lighthouse in the Mask and Wig production of "The Running Tide."

Footlights, Back Stage

National Thespians is an honorary organization of performers or otherwise stage-connected persons to the art of drama. This year the Thespian Troupe, under the direction of Mr. Fred Bennett, collaborated with Mask and Wig to present "Soldadera" and "Seeds of Suspicion." The group made a special trip to Clowes Memorial Hall to view "Ring Around the Moon." Later in the year, National Thespians, Mask and Wig, and the faculty joined to produce and dramatize excerpts from the works of Shakespeare in recognition of the 400th anniversary of the playwright's birth.

The finished product of a polished play is not due merely to good actors. Much preparation must go into constructing and planning a good set. This is the business of Manual's Stage Craft class and Stage Crew. Under the direction of Mr. Carl Wright, the members work many hours, often until late at night to perfect the sets for all the plays as well as for the monumental student-directed production—the annual Redskin Revue.

Above, Thespian members Nancy Howell, Nancy Norcross, Lynn Kinkade, Bev Porter, and Sharon Callahan perform in "Soldadera." "Champagne Sec" cast members Peggy Pearce, Jerry Dunn, and Chuck Lambuth have a showdown.

Mr. Carl Wright, Director of Production, discusses some "fine points" with the Stage Crew: Randy Goznell, Ken Beisinger, John Davy, Pat Cunningham, Darwin Werz, Mike Graves, and David Scott.

Redskin Band Performs with Honor and Distinction

Twirlers who march with the Redskin band add glamor with their precision routines. Striking a war-council pose in their Indian uniforms are Joyce Johnson, Jena Pearce, Anthea Salsbury, Marilynn Goss, Anita Jenkins, Phyllis Kottkamp, Mary Kinnaman, Connie Mudd, Janet Bowers, Linda Cooney.

A long year of activities began for the Manual Band when the marching season officially opened at the annual Football Jamboree in Butler University's stadium. Performing at each football game, the Manual Redskin Marching Band entertained fans with their intricate movements and fine marching style.

Band seniors tried their skill at planning and teaching a half-time show to the band for the last game of the season. The show was dedicated to Mr. William Kleyla, director, who was not allowed to view the show until the night it was presented.

The long hours of practice and hard work paid off when the band again received a first division rating at the Marching Contest at Southport, missing a perfect score by only two points.

The band was cut from ninety-four to seventy-four for the concert season. This group, the best musicians, played for the Alumni Birthday Party and the Band-Glee Club Winter Concert.

The Pep Band, a select group of nineteen members chosen from the concert band, played at all home basketball games and pep sessions. The band adds spark and life to the team and Pep Club.

BAND—FRONT ROW: Patty Ebbeler, Cathy Hodges, Jena Pearce, Daniel Hubbs, Linda Borror. SECOND ROW: Bob Swope, Claudia Flahie, Steve Snoddy, Janis Angerer, David Ebbeler, Mary Kinnaman, Bob Simpson, Dan Rauch. THIRD ROW: Sally Stephans, Barbara Mascoe, Marilynn Goss, Judy Burnette, Sherry Smith, Ronnie Neesen, Silas Richardson, Dennis Johnson, Edna Waynick, David Carson, David McGuff. FOURTH ROW: Phyllis Christy, Sharon Callahan, Nancy Howell, Janet Brooks, Bill Baron, Anita Jenkins, Jay Stachow, Rita Carson, Bob Wilson, Norma Toon, James Coleman, Kelly Glass, Charles St. Clair, Ronald Barnes, Charles Overton.

At Every Appearance

Providing the music for all Redskin Revue acts, the Dance Band made up of seventeen band members, learned some thirty numbers to accompany performers and furnish background music for the show.

Near the end of second semester, the band once again donned practice clothes and took to the field to prepare to march with the ROTC for Federal Inspection. Performing before their largest audience for the "500" Festival Parade, the Redskins found this a fitting climax to a year of hard work.

For twenty-two seniors, Commencement was their final concert. Drum Major Diane Eickhoff lead the band for her second year. Captain Charles Overton and Lieutenant Dennis Johnson assisted her in keeping band members in hand. Patty Ebbeler served as Band Secretary; and Sharon Callahan, historian.

Pep Band musicians who help fire up the Redskin cheering section for basketball games are Bob Swope, Claudia Flahie, Janice Angerer, Sally Stephans, Tom Baxter, Linda Cooney, Dennis McGuff, Jack Borgmann, Ron Neesen, Silas Richardson, Dennis Johnson, Edna Waynick, Ron Byers, Dan Ryan, Fred Hillan, Jim Haas, Charles Overton, Ron Busch, Kelly Glass.

BAND—FRONT ROW: Anthea Salsbury, Volly Nelson, Leonard Wallace, Les Hazlett, Jeanie Emery. SECOND ROW: Pam Medcalf, Mike Hyneman, Julie Schulz, Dave Mills, Mary Stienecker, Diane Eickhoff, John May. THIRD ROW: Carolyn Booth, Terry Lewis, Steve Stuard, Mike Fletcher, Jack Borgmann, Norman Fuchs, Dennis McGuff, Larry Corn, Linda Cooney, Tom Baxter, Michael Clouse. FOURTH ROW: Jerry Dunn, Bill Reed, Director William D. Kleyla, Ronald Busch, Linda Andry, Jim Butler, Tobie Monroe, Ronald Byers, Edward Quarles, David Scott, Ronnie Oakes, Dan Ryan, Fred Hillan, James Haas.

'O—klahoma' Proves Best Ever Musical

Laurey and Curley seek a moment alone for a private talk. The leads were played by Jane Sprague and Steve Davis.

The biggest and best musical ever produced at Manual was presented to a sell-out crowd as "Oklahoma" came to life on the Manual stage for the first time. Try-outs began early in October with more people trying out than ever before. Selected members from classes in the Music Department combined to form the large chorus, so important to the show. Picking the persons to play the leading roles was a difficult task for the judges, but the decision was finally made with Jane Sprague as Laurey, Steve Davis as Curley, and Linda Ellis playing Aunt Eller. Ali Hakim was portrayed by Jim Koenig with Ben Schanzel playing Will Parker. Sharon Callahan was cast as Ado Annie and Don Townsend as Jud Fry. Many rehearsals followed under the direction of Mr. Fred Bennett and Mr. Wendell Mertz.

The pit orchestra practiced long hours for almost two months before combining with the chorus. Unable to see the stage from their pit seats, orchestra members spied on the action by using mirrors.

Students chosen as dancers, both boys and girls, worked up special routines to provide variety in the action and add a musical comedy touch.

Because of the success of "Oklahoma," arrangements have been made for a two night stand for next year's musical with the anticipation of filling the house twice instead of turning patrons away.

Surrounded by the cast of some eighty persons, Laurey and Curley join in the curtain call song "Oklahoma." Everyone agreed the production was one the best ever on Manual's stage.

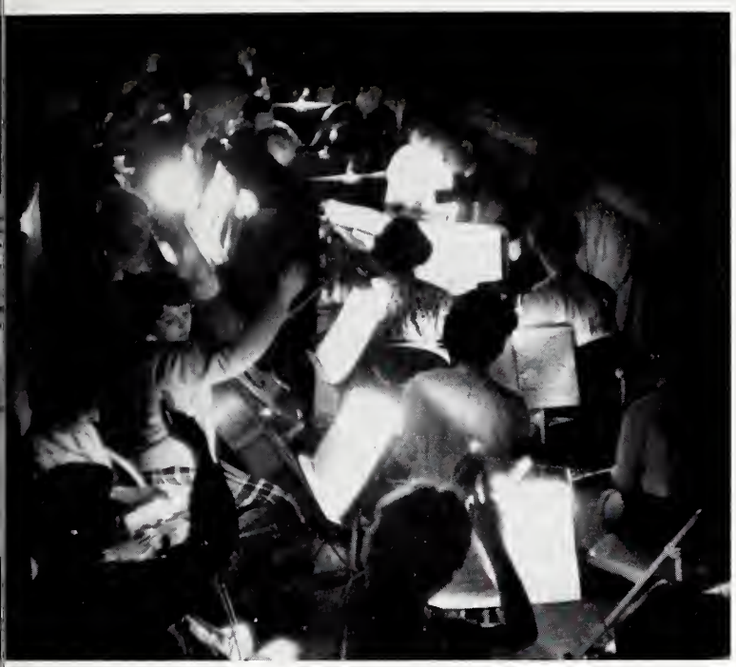

Ben Schanzel and Jim Koenig seem on good terms in this scene.

Jud and Curley, Don Townsend and Steve Davis, sing a duet.

After the successful production of "Oklahoma," the Concert Choir continued throughout the year with outstanding performances. At Christmas time the Choir provided music for Downtown Indianapolis, caroling on the Circle and then through the stores.

In February the Choir sang for Founders' Day at School 35 and taped a thirty minute program, "Young America Sings," for WIBC. The year ended with the All-City Choir Festival at Tech.

CHOIR—FRONT ROW: Peggy Haley, Connie Mudd, Donna Curtis, Vicky Jung, Jane Sprague, Dave Friedman, James Elslager, Lynn Kinkade, Nancy Norcross, Jan Garrity, Peggy Smith, Ritajo Stranger, Nancy Bentz. SECOND ROW: Denise Shockley, Janice Wilson, Nancy Lagle, Judy Shives, Tom Baxter, Jerry Dunn, Ron Rutherford, Jack Muse, Ron Proctor, Steve Davis, Emmalea Gordon, Cindy Morgan, Mary Civils, Linda Andry, Robin Rogers. THIRD ROW: Marchita Lemme, Jan Nolting, Susan Emrich, Kathy Seyfried, Carla Hancock, Jerry Cloyd, Dan Kraus, Jon Chapman, Terry Jinks, Dave Mills, Tim Mills, Ben Schanzel, Jim Koenig, Sharon Callahan, Linda Wineinger, Diane Eickhoff. FOURTH ROW: Tinka Leonard, Jeanne, DeWitt, Marsha Cummings, Mary Kinnaman, Angie Monroe, Gary Darland, Steve Lawrenz, Charles Overton, Dale Garner, Don Townsend, Ephiram Saunders, George Shoulders, Nancy McDonnell, Sharon Schrowe, Julie Schultz, Loesje Verdouw, Mr. Wendell W. Mertz, director.

Former Orchestra Member Now Wields Baton

Under the baton of Mr. Tom Dick, the orchestra practices in its new room where instrument cupboards line the background wall.

Mr. Thomas Dick, '56 graduate, returned this year to become the orchestra director. With brand new room, music, and director, sixty-six members of Manual's Orchestra filled an active schedule.

After the pit orchestra provided musical accompaniment for "Oklahoma," the orchestra presented a Christmas concert, performed along with the Choir and Glee Club, for the P-TA. The same program was presented for the student's Christmas Aud. Also during the Christmas season, the orchestra played at School 34. An all-Gershwin program made up the Orchestra-Choir Concert, with Senior Loesje Verdouw playing the piano solos in "Rhapsody in Blue." The orchestra performs at the May Music Festival, on Honor's Day, and at Senior Vespers.

Officers of the orchestra this year are Loesje Verdouw, president; Phyllis Engleman, vice-president; Peggy Pearce, secretary-treasurer; and Mary Lynn Yocum, librarian.

Ten orchestra seniors were eligible for chenille lyre awards after at least six semesters as active musicians. Winners wear these on sweaters.

A fun-filled picnic always ends the year of hard work for Manual's orchestra members.

ORCHESTRA—FRONT ROW: Marchita Lemme, Joanna Eggert, Loesje Verdouw, Patricia Langford. SECOND ROW: Rosemary Lemme, Mary Putnam, Deborah Stroud, Nancy Lagle, Patty Ebbeler, Cathy Hodges, Jeanie Emery. THIRD ROW: Debbie Stace, Joyce Shimp, Karen Porter, Vickie Dorman, Ronnie Neesen, Silas Richardson, Edna Waynick, Dan Rauch, Bob Simpson. ROW FOUR: Richard Carson, Jan Parrot, Peggy Pearce, James Coleman, Kelly Glass, Mr. Thomas O. Dick, director.

GLEE CLUB—FRONT ROW: Pam Payne, Sandra Roberts, Sandy Ross, Charlotte Peterson, Linda Harkness, June Cook, Susie Robertson, Sharon Scott, Jennifer Graham, Nancy VanBusum, Janet Stokes, Janet Workman, Kathy Reynolds, Miss Freda Hart, director. SECOND ROW: Susy Hattabaugh, Janice Angerer, Bonnie Birt, Beverly Porter, Rosemary Lemme, Mary Lou Roch, Charlene Bartram, Cathy Norman, Elizabeth Roberts, Barbara Mascoe, Jeanie Cravens, Della Ross, Judy Hancock, Judy Stodgill. THIRD ROW: Ann Thompson, Paula Wilson. Donna Norman, Sherry Jacobs, Connie Goss, Barbara Stellhorn, Dietra Boles, Brenda Gooden, Nita Breeden, Martha Taylor, Eva Schurman, Nancy Horn, Janette Baron, Robin Cain, Judy Yates, Betty Parrett. FOURTH ROW: Virginia Guilfoil, Phyllis Callaway, Judy Roll, Pat Freeman, Linda Stevens, Linda Borror, Jessie Waynick, Jean Reuter, Debbie Barkhau, Betty Barkhau, Pat Roberts, Louise Short, Becky Weidner, Suzanne Barnes, Linda Wilson, Marilyn Bailey, Barbara MacKinnon, Alice Bone, Darlene Ragsdale.

Girls' Glee Club Has 'Hart' for Sweet Music

ORCHESTRA—FRONT ROW: Alice Smith, Barb Kirkham, Dave Stace, Jim Koenig. SECOND ROW: Claudia Flahie, Bob Swope, Melanie Schubert, Linda Stegemoller, Mary Lynn Yocum, Joyce Hardey, Beverley Drake. THIRD ROW: Dan Ryan, Fred Hillan, James Haas, Dave Mills, Dennis McGuff, Tom Baxter, Michael Clouse, Diane Eickhoff, John May. FOURTH ROW: Charles St. Clair, Ronald Busch, Linda Andry, Charles Perry, Larry Manning, Phyllis Engleman.

Clubs Strive for Articulate French, English

The ability to communicate with others is becoming an increasingly important issue in our "shrinking" world. Thus, not only is the English language being spotlighted, but foreign tongues as well are "coming into their own." In keeping with this trend toward loquaciousness, Manual's extracurricular program has added two clubs to its roster of activities this year: Debate Club and French Club.

The Debate Club, organized last fall under the watchful eye of Mr. James Kastetter, received the first testing at the Ball State Speech Conference on January 18. The club fared well, with Chuck Todd receiving a "superior" rating for scoring twenty-six points out of a possible thirty and Bob Humes rating "excellent" for being in the top twenty per cent of all debaters participating.

Acknowledging the stress on articulation, French Club members speak nothing but French during meetings. After a "dry" spell, the French Club reorganized under the sponsorship of Miss Mary Anne Kondrath and began its official meetings in March. A picnic and French dinner were among the activities.

French Club officers make plans with Miss Mary Anne Kondrath, sponsor; Bruce Arnold, vice-president; Cindy Morgan, secretary-treasurer; Miss Kondrath, and Doug Booth, president.

Charter members of Debate Club studied the pros and cons of lowering the voting age. FRONT ROW: Dan Kraus, Chuck Todd, Kenny Eaton. SECOND ROW: Esther Sobel, Patty Koopman, Paulette Brehob, Bonnie Roe. THIRD ROW: Mr. James Kastetter, sponsor, John Berry, Ben Schanzel, Bob Humes, Lynn Kinkade.

Figures, Projects Intrigue Logical Minds

Because of recent emphasis on science and mathematics, interest of the high schooler in them has zoomed. This increased academic interest has carried over outside the classroom and made Manuel's math and science clubs grow.

Math Club has divided into Freshman and Advanced sections. The latter was organized to answer questions beyond ordinary classroom discussion. Mr. Harold Baumer sponsors both clubs.

Saturdays are the "gathering times" of the Science Club. Subjects investigated at this year's meetings include frogs, crystals, corn stalk cells, and the tensile strength of paper. While one Saturday is spent in background work on the subjects, the next few weeks are filled with experiments. The members set up an exhibit at the Hobby Show on chromatography. A project of special interest in the club was a trip to Chicago during spring vacation, financed by a very "profitable" car wash.

Math Club officers with Mr. Harold Baumer, sponsor, are president Joe O'Brien, treasurer Jim Hancock, secretary Linda Bair.

Freshman Math Club studies slide rules with Mr. Harold Baumer, sponsor: Alvin Plahitko, Mike Hedges, Chris Wodtke, Mike Allee.

Saturday Morning Science Club early birds hear Mr. Wayne Dunbar, sponsor, explain crystalline structure before they take to the microscopes. FRONT ROW: Peggy Brown, Rick Foster, Ralph Williams, Mike Heavrin. BACK ROW: Christina May, Dave Ford, John Lagarde, Rocky O'Neal, Steve Nordholt.

'Booster' Does Just That for Manual

Lining up to meet a deadline, reporters polish writing as well as typing skill: Beverly Boyd, Cheryl Nackenhorst, Linda Ellis, Linda Scheier, Ruthann Surber, Sally Pullen.

Assignment sheets, the tap-tap-tap of typewriters, madly flying pencils, and a voice saying, "This is Manual; our copy's ready"—all these mean "Booster" to the many staffers who share in the work and fun involved in getting the paper to press.

This process begins on Monday when page editors tack up assignment sheets. After checking these, reporters start "bringin' in the news." Those assigned to such weekly features as "Around the Halls" begin "snooping" for available stories. As the week progresses and deadlines approach, reporters begin the job of writing up their stories.

Deadline nights—Thursday for Pages 2, 3, and 4, and Fridays for Page 1—are often filled with Editors' frantic efforts to write copy for "lagging" reporters. Galley proofs come for correction on Monday; meanwhile, a "new" paper is assigned. Editors work on makeup; after the sometimes-frantic job of rearranging copy to fit the space, the pages are sent to the printer. The "Booster" returns to Manual Friday morning to be separated into Home Room stacks for distribution by agents.

The "Booster" campaigned this year for a bridge to be constructed over Pleasant Run at Ransdall Street. The paper also won an award for having the "best" issue urging increased protection from TB.

Whether a Tee-Pee Tale, an editorial, or just news from around the halls, our paper promotes school spirit—in accordance with its "Booster" policy.

"Booster" page editors confer with Editor-in-Chief Susan Peters to help the newspaper live up to its name: Patty Koopman, Page Four; Gene Voelkel and Mike Rogers, Sports; Nancy Bentz, Editorial Page; and Susan plan assignments.

Cub Club beginners learn to read proofs. FRONT ROW: Steve Pieper, Darlene Jarvis, Mrs. Barbara Hoeltke, sponsor; Pat Langford, Beverly Steele. BACK ROW: Chris Wodtke, Linda Suite, Beverly Waskom, Karen Porter, Mike Birtchman. Cub Club meets Monday after school in the Booster office.

Checking their assignments, reporters make last-minute plans before leaving the office to cover their stories: Susan Ellis, Ralph Tacoma, Betty Drake, Chuck Lambuth, Apon Chantravitune, Donna Black.

Writers see how their stories finally look on page paste-ups. FRONT ROW: Dave Stace, Nancy Lagle, Lynn Kinkade, Dick Dillon. BACK ROW: Dan Ryan, Kathy DeWitt, Susan Williams, Julie Schulz, Pam Medcalf, Georgeanna Lewis, Jim Koenig.

Studying some of the underclass "idents" are "Ivian" staffers Kathy DeWitt, Phil Tanasovich, Susan Peters, and Julie Schulz.

Art Editor Jim Patterson and Editor-in-Chief JoNell Rugenstein check over some sketches for the '64 "Ivian."

More Students, More School—More 'Ivian'

The '64 "Ivian" began to take shape last summer when its theme "Growing Pains" was chosen. Since this year's "Ivian" had to add eight pages to take care of more "faces," and the building had expanded, the theme has been most appropriate. With September work started full-speed ahead. Pictures were snapped, layouts drawn, and copy written to "tie in" with the theme. Sports editors had to keep up with the hectic athletic schedule. Senior, faculty, and underclass editors organized their sections, and the opening section received its finishing touches. When the March 20 deadline was closing in, everyone hit the home stretch with efforts pointed at unifying the book. Finally, with everything in, the staff sighed with relief, while the "boss" began plans for next year's book.

"Ivian" staff members pictured here are Mike Rogers, Sports Co-Editor; Jeanne DeWitt, Senior Editor; Linda Wilson, Assistant to the Editor. Standing are Nancy Lagle; Dennis Raesner, Advertising Manager; Lynn Kinkade; Kathleen Wynalda; Gene Voelkel, Sports Co-Editor; Judy Coleman, Faculty Editor.

Senior Photographer Jayne Perkon teaches Freshmen Chris Wodtke and Greg Hillan the art of printing pictures. The two freshies, as aspiring photographers, are learning how to handle various types of negatives.

Publications Staff Photographers Bob LaFara and Jayne Perkon gather 'round as Senior Chuck Williams squeegees off some pictures on the dryer.

Quill and Scroll members toured "The Daily Journal" newspaper plant in Franklin after "eating out." Examining a just-off-the-press newspaper are, front row, Patty Koopman, Susan Peters, Gene Voelkel, Nancy Bentz, Jayne Perkon, Sonny Coffey, Chuck Lambuth, Dennis Raesner, and Lynn Kinkade. Second row: Cheryl Nackenhorst, Julie Schulz, Linda Wilson, Judy Coleman, JoNell Rugenstein, Jeanne DeWitt, and Bob LaFara. Later in the year Quill and Scroll celebrated initiation by visiting Alexander's engraving plant.

Y-Clubs, Red Cross Enjoy Service Status

"Serving others and the many people we meet in our day-to-day lives" is the main objective of the members of three of Manual's service clubs—Y-Teens, Tri-Hi-Y, and High School Red Cross.

A member of Y-Teens is automatically a member of the Central YWCA and is entitled to use all facilities there. An annual event looked forward to by the girls is the Y-Teen Summer Conference at Lake Wawasee. Also, this year the girls met during spring vacation with Y-Teens from other city high schools to make a tour of several colleges. Each winter at a state-wide meeting, Y-Teens meet to spend a day learning, working, and playing together.

The Tri-Hi-Y backed our basketball team by selling red derbies for Sectional. In April, Debbie Barkhau, Nancy Bauer, Carolyn Booth, Debbie Bousum, Linda Foley, Nancy Lagle, Mary Lou Roch, and Phyllis Webb attended Model UN at the State House, representing French Guinea, Iceland, Mexico, and Nicaragua.

The Red Cross Club provided an overseas chest for a foreign school. The chest itself was made by boys in Wood Shop, and the girls filled it with health, educational, and recreational items, and included a copy of the '64 Ivian. Linda Smith, Mary Shaw, Darlene Jarvis, and Janice Coop served as Manual's delegates to the Red Cross Board. It meets three times a month at the Red Cross Chapter House, and members are treated to dinner.

Y-Teens officers take charge of a meeting: Sally Olds, treasurer; Sharlene Hayes, secretary; Connie Goss, president; and Sally Stephans, vice-president. Tri-Hi-Y members look at new club pins: Nancy Lagle, treasurer; Phyllis Webb; Sandra Plummer; Paulette Brehob, and Judy Shives, vice-president.

High School Red Cross seamstresses make arm bands for members to wear to Red Cross Board meetings: Darlene Jarvis, secretary; Kathy Yates, treasurer; Sue Flike, armband designer; Janice Coop, assistant treasurer; Sheila Bush, corresponding secretary; Evangeline Baker, president, and Loretta Hofmeister.

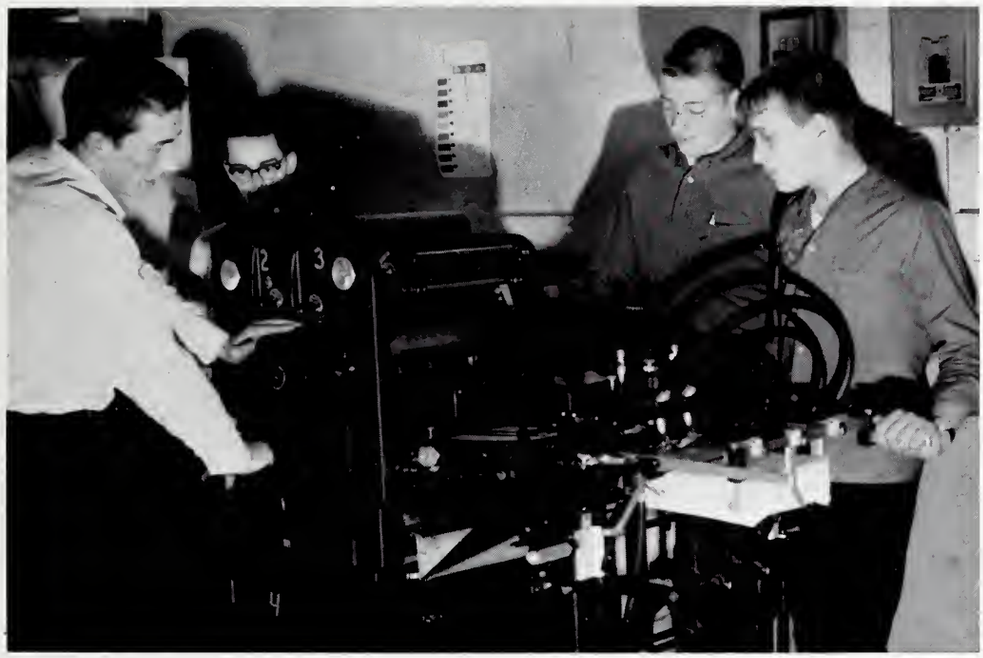

Future Printers' president Causby Mosley shows David Steele, Doug McCrady, and Troy Bailey the use and operation of one of the machines, an offset printer, which the club uses for projects.

Printers, Artists Pursue Crafts With Interest

An interest in arts and crafts prepares us for adult hobbies or even stimulates vocational plans.

Future Printers Club, now in its third year, is sponsored by Mr. John Easley. The club is often visited by commercial printers who discuss the "tricks of the trade," giving the members an insight into the commercial fields. Trips to the Indianapolis Star, The Indianapolis News, Typographical Service, and Weimer Press helped add to the "apprentice" printers' education. With money earned from club-sponsored activities, a library of Graphic Arts materials has been started.

Craft Arts Club meets twice each month because members are eager to work on their projects. Using the facilities in the Craft Class room, members plan their projects in ceramics, weaving, enameling, woodcarving, and whatever else these "craftsmen" find interesting. Under the guidance of Mrs. Mildred Haskens, teacher of Craft Arts and a member of the Craftsmen's Guild, members complete many items. While on a field trip to John Herron Art Museum to view an exhibit of contemporary art, members toured the whole museum as this was a "first time" visit for many of the students.

Craft Arts members board the school bus for John Herron Institute to study others' works. Below, they consult Mrs. Mildred Haskens, sponsor, on their own projects at a regular meeting.

Growing Pains

Whether athlete or audience, we Redskins need to grow in both personal skill and respect for the talents of others; however, we must also mature in the ability to win with pride and lose gracefully. With hearts trained for victory, it is often painful to accept defeat, but this is part of growing up. Our motto, "we can, we must, we will," speaks for our desire and our determination.

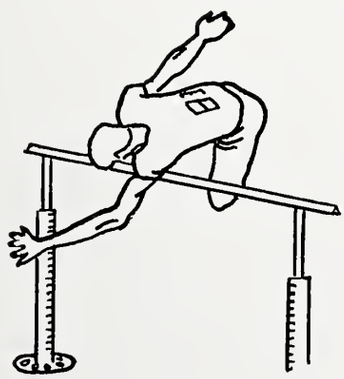

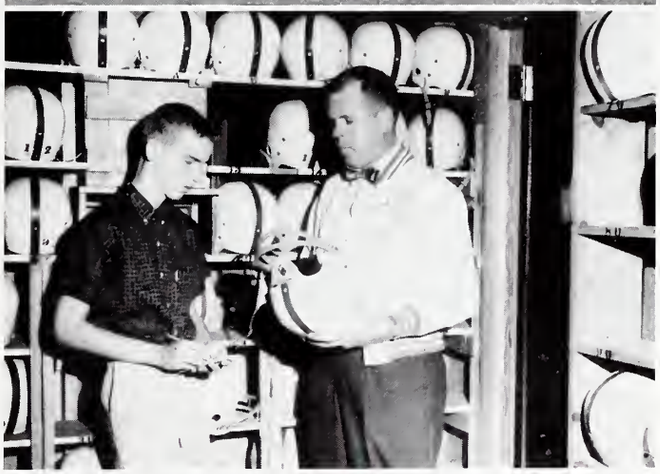

Jerry Lewis Receives MVP Award for Up-and-Down

Jerry Lewis scored nine touchdowns to win the title of most valuable player for the 1963 grid season. Even though the team gave some talented performances, the Redmen posted only two victories and achieved just two ties while the opposition took five tilts. Both seniors and underclassmen gave strong competition to opponents both defensively and offensively. The Redskin victories were over Shortridge and Broad Ripple; ties were with Howe and Southport; and losses were to Sacred Heart, Washington, Cathedral, Tech, and Wood.

The Redmen were unable to find a good offense at the start of the season and could muster only 31 points in the first four contests. Even with this output, a few breaks could have made two victories out of the Sacred Heart and Howe contests. The conversion of an extra point by Sacred Heart and a freak TD on a blocked punt by Howe were the things that made the difference in those tilts. Coach Noah Ellis' squad made a show in every game except Cathedral and Tech when the team was blanked for four periods by 25-0 and 33-0 scores.

The team showed some punch in downing Shortridge 27-20, and in each of its last three games. Broad Ripple fell under a strong defensive display which carried over into the Southport tie.

Oomph! Redskins hit hard in gridiron play. Lee Gadient brings his man down in action during the Howe football tilt.

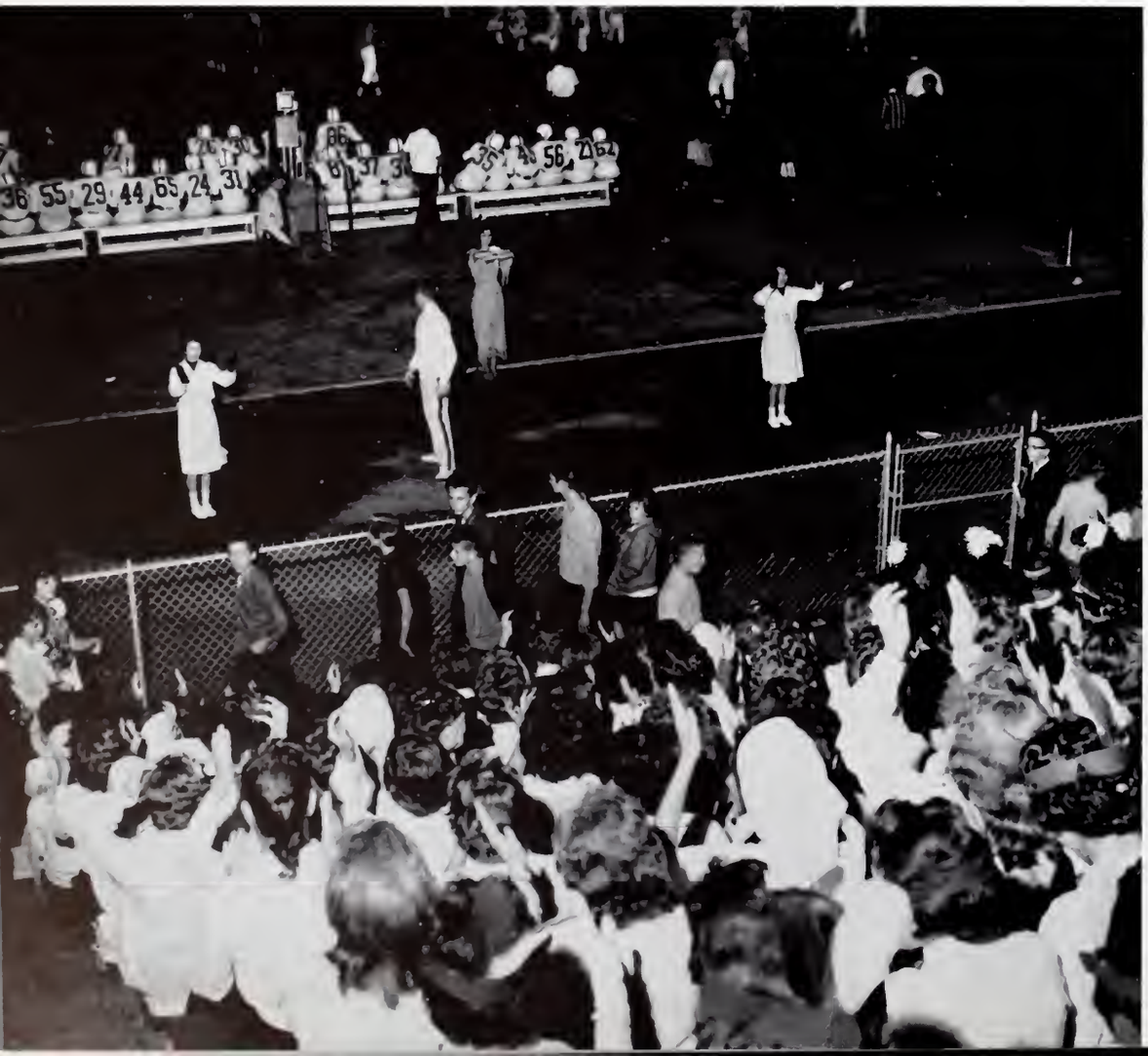

The Pep Club generates enthusiasm at each of the home football games. The buckskin-clad Redskin mascot stands in the background as the Pep-clubbers yell "Push 'em back!"

2-5-2 Gridiron Season

The Cardinal game was the best played all year, with Manual putting on a strong comeback to stop the once-beaten Redbirds. Jerry Lewis highlighted the Wood game with three touchdowns; notwithstanding, the Woodchucks won on the last play.

Jerry Lewis, scoring 55 points, and Pete Van Dyke, hitting hard from tackle, earned second-team All-City. This was Pete's second time and Jerry's first, with Jerry's senior year yet to come.

Vic Jacobs, who played at end and at quarterback, heads the list of those lost by graduation. Others who saw regular action include Dan Nicoson at quarterback, Mike Kratoska and Bill Jones in the halfback slot, and Linemen Pete Van Dyke, Lester Lull, Gary Eby, Don Mosby and Ron Stevens, Dennis McDaniels, Bob Whitson, and Eddie Norris. Also, Linebacker Lee Gadient played standout ball. Other gridders who performed well when called upon were Jim Arnold, Mike Stiles, Mike Mascari, Steve Adams, and Gary Helm.

Losing 18 boys could be a big blow; but to Manual, it is softened by a good crop of juniors heading a backfield combination of Jerry Lewis, Larry Smith, Richard Cooper, and Ron McBride.

Too many Hornets for comfort! Vic Jacobs tries a handoff to Bill Jones in an area congested by too many brown shirts.

Manual		Opponents
12	Sacred Heart	13
6	Washington	13
13	Howe	13
0	Cathedral	25
27	Shortridge	20
0	Tech	33
13	Broad Ripple	7
14	Southport	14
20	Wood	26

VARSITY FOOTBALL—FRONT ROW: Coach "Mo" Moriarty, Manager Dennis Helm, Lee Gadient, Austin Wathen, Larry Manning, Gary Eby, Dennis McDaniels, Jim Arnold, Coach Noah Ellis. SECOND ROW: Mike Kratoska, Jerry Lewis, Eddie Norris, Pete Van Dyke, Lester Lull, Richard Wessel, Paul Stroud, Don Mosby, Vic Jacobs, Danny Nicoson. THIRD ROW: Larry Smith, Bob Whitson, Charles Maxey, Bill Jones, Ron Stevens, Steve Adams, Ron McBride, Mike Stiles, Mike Mascari.

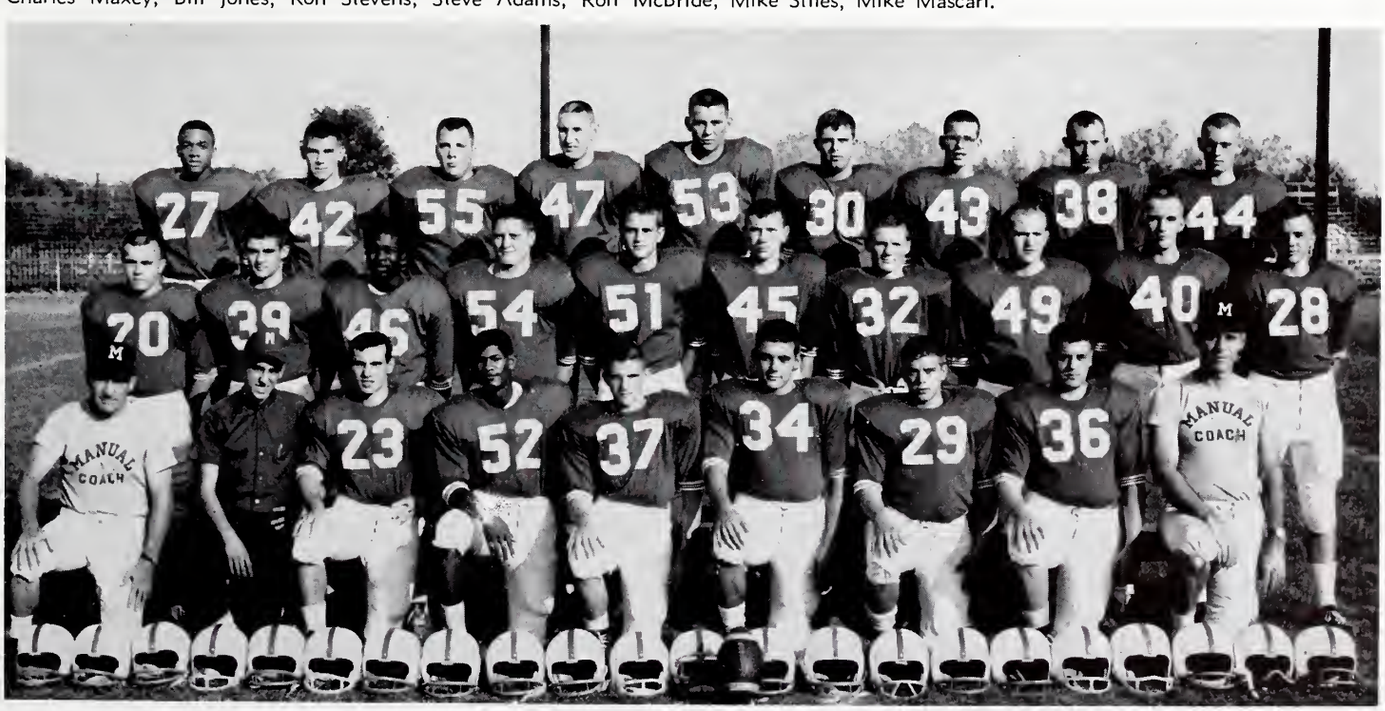

RESERVE FOOTBALL—FRONT ROW: Guy Ammerman, Danny Wright, Michael Ridenour, Gary Ellis, John Maryfield, Steve Voelker, Joe Archer, Ed McKinney, Jim Marshall, Jim Maschmeyer, Ed Longwell. SECOND ROW: Benny Patrich, Larry Smith, Mike Harmon, Larry Manning, Charles Norman, Edward Raasch, Dennis Dodd, Tom Mascari, Carl Agee, Kirby Cook, Coach Jack Johns. BACK ROW: Bill Glass, Austen Wathen, Mike Clouse, Franch Cody, Frank Schilling, Richard Wessel, Bill Taylor, Charles Bidgood, Allen Culpepper.

Reserves, Frosh Boast Winning Records

Even though the varsity came out on the short end of the slate, Manual's Reserve and Freshman teams compiled winning records. The Reserves, under Coach Jack Johns, downed six opponents while losing to only three. The team downed Sacred Heart, Washington, Howe, Shortridge, Tech, and Wood. Defeats were by Cathedral, Broad Ripple, and Southport.

The Freshmen, under first-year Coaches Ray Schultz and Al Pike, came on strong to finish with a five-win and four-loss record. The Frosh downed Broad Ripple, Howe, Perry East, and Wood. Loses were at the hands of Tech, Cathedral, and Washington, and, in a second contest, to Broad Ripple.

FRESHMEN FOOTBALL—FRONT ROW: Student Manager Tom Arkins, Ed Coniff, Mike Rafferty, Mike Bottoms, Floyd Foist, Ed Kortepeter, Randy Pate, Jerry Peters, James Judd, Ed Lewis, Student Manager Nelson Samples. SECOND ROW: Robert Walker, Mike Allee, Jim Miller, David Everrode, Greg Hillan, Steve Land, Bill Bryant, Mark Archer, Lea Colvin, Danny Cook, Student Manager Ronnie Whitt. THIRD ROW: Coach Ray Schultz, Steve Stuard, Gomar Hill, Bill Conlin, Ron Cummins, Mike Blackwell, Don Silas, Richard Cope, Ken Morwick, Doug Hahabaugh, Floyd Hyam, Richard Lovett, Coach Al Pike. BACK ROW: Ted Ratliff, Mike Smith, Leo Brown, Mike Longere, Bill Norris, Steve Price, Charles Saunders, Steve Snoddy, Ricky Sipes.

Exhibiting his running skills is Manual senior Harold Brown. Brown neared the school record as Manual's top runner.

Brown Paces Harriers To Cop Meet Medals

Harold Brown, Manual's number one runner, displayed his abilities during the season by pulling in medals from the major invitationals. Brown won the first meet of the season in near-record time, rounding Manual's course in 10:10, just 2.5 seconds off Leon Carter's course record of 10:07.5.

Manual's varsity felt the loss of last year's Southport Invitational champs as they collected a fifth in the City Meet, fourth in the Washington Invitational, and third in the Howe Invitational. The Harriers gained a seventh out of a field of 21 teams in the Sectional Meet to close the 1963 season. The reserve and freshman teams both captured fifths in their city meets. Bob Brown, Harold's brother, seized the individual freshman city champion crown by touring the one-and-one-half mile course in 7:23. Erich Brown placed seventh in the meet as he squeezed under the magic mark of 8:00 by turning out a 7:59 clocking.

Seniors who graduated from the team are Harold Brown, Larry Johnson, Terry Jinks, and Ron Rae. Merrell Owen, Darrell Owen, Dick Newkirk, Jim Wood, Tom Roberts, and Bob Brown.

CROSS COUNTRY—FRONT ROW: Tom Roberts, Doug Sandefur, Erick Brown, Mike Cantor, Mike Hedges, Student Manager Chuck Lambuth. SECOND ROW: Ken Short, Dave Young, Dick Newkirk, Larry Johnson, Jim Wood, Lynn Kinkade. THIRD ROW: Coach Jack Foster, Terry Jinks, Merrell Owen, Darrell Owen, Doug Nave, John Berry, Bob Brown.

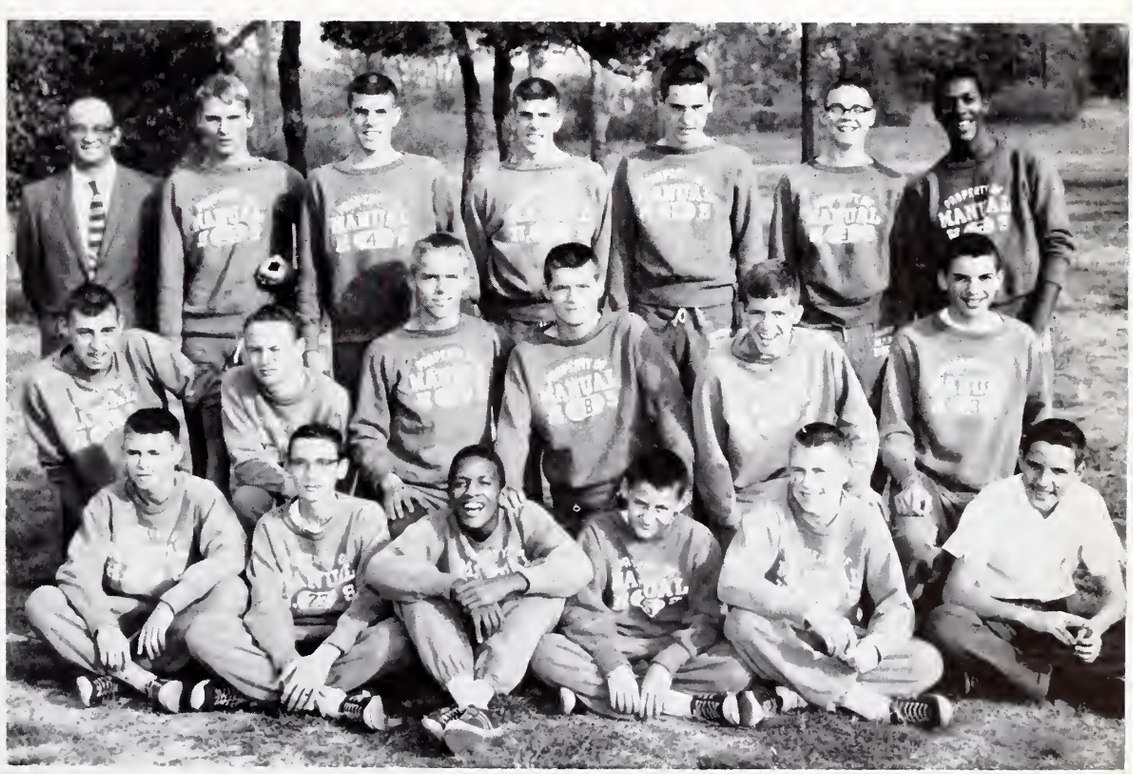

Gadient Wins City, Sectional Crowns

It looks like rodeo time as Lee Gadient rides his opponent to the mat in grappling action during the Regional.

Manual		Opponents
29	Scecina	17
39	Northwest	15
29	Wood	19
3	Arlington	41
25	Broad Ripple	19
18	Tech	30
26	Howe	21
13	Franklin Central	35
14	Ben Davis	28
3	Southport	39
27	Washington	16
21	Cathedral	25
18	North Central	26
12	Shortridge	32

Senior Lee Gadient won City and Sectional championships for the second year in a row to pace Coach Jack Foster's 1963-64 Matmen. Gadient's 13-1 dual match and 20-2 overall records earned him the team's Most Valuable Player award for the second consecutive year. Lee's second defeat was in the Regional final at the hands of the eventual 145-pound state champ from Evansville, Matre Dei.

Coach Foster's grapplers wrestled their way to a 6-8 winter season tally. The six wins came at the expense of Washington, Broad Ripple, Scecina, Northwest, Wood, and Howe. The Redmen finished with a sixth place position in the City Tournament held at Arlington High School. In addition to Gadient's City victory, Mike Mascari wrestled to a second place in the 138-pound class and Larry Johnson won a third place title in the 127-pound division.

Manual placed fourth in the Sectional at Franklin with 41 points. Ed McKinney and Dennis McDaniel each placed third while Mascari, Lester Lull, and Bob Whitson placed fourth in weight divisions.

Coach Al Pike's Reserve squad finished with a 6-6-2 season mark. Marlow Mullen and Don VanDer-Moere each were City runnersup. Junior Paul Stroud paced the team in the regular season with 14 dual meet wins. Don Silas led the Frosh with a City Heavyweight division title.

WRESTLING—FRONT ROW: Student Manager Mike Hedges, Bob Whitson, Mike Clarke, Lee Gadient, Dan Wright, Lester Lull, Dan Martin, Student Manager Roy Owens. SECOND ROW: Coach Al Pike, Paul Stroud, Nelson Samples, Dennis McDaniel, Mike Mascari, Larry Johnson, Ronald Stevens, Ed McKinney, Coach Jack Foster. THIRD ROW: Dave Greeson, Henry Dobbs, Gomer Hill, Charles Bidgood, Ricky Newkirk, Don Vandermoere, Kirby Cook, Mike Ridenour, Jim Vaughn, Tom Roberts, Allen Culpepper, Steve Hord, Don Silas, Kenny Morwick. FOURTH ROW: Charles Cummings, Steve Ernest, Earl Davis, Bob Stout, David Young, Marlowe Mullen, Wayne Mascher, Randy Pate, Jim Judd, Stanley Waterman, Ed Longwell, Steve Ellis, Ralph Everroad, Leon Humphrey, Gary Royalty.

Ex-officio on All Teams, Cheersters Spark Spirit

Basketball mascot Tinka Leonard added an air of authenticity to Redskin games.

Varsity basketball cheerleaders Jeanne Fletcher, Lynne Barnett, Robin Rogers, Linda Harkness, Bev Porter, Sue Huppert, and Robbie Olds backed this year's team.

Cheerleaders for the football season entertained as well as enthused the fans with their calisthenics. In pyramid formation are Robin Rogers, Sue Huppert, Robbie Olds, Jeanne Fletcher, Lynne Barnett, Bev Porter, Bob Bauer, mascot Maureen Garrity, and Linda Harkness.

Comptonmen Improve Well as Season Wanes

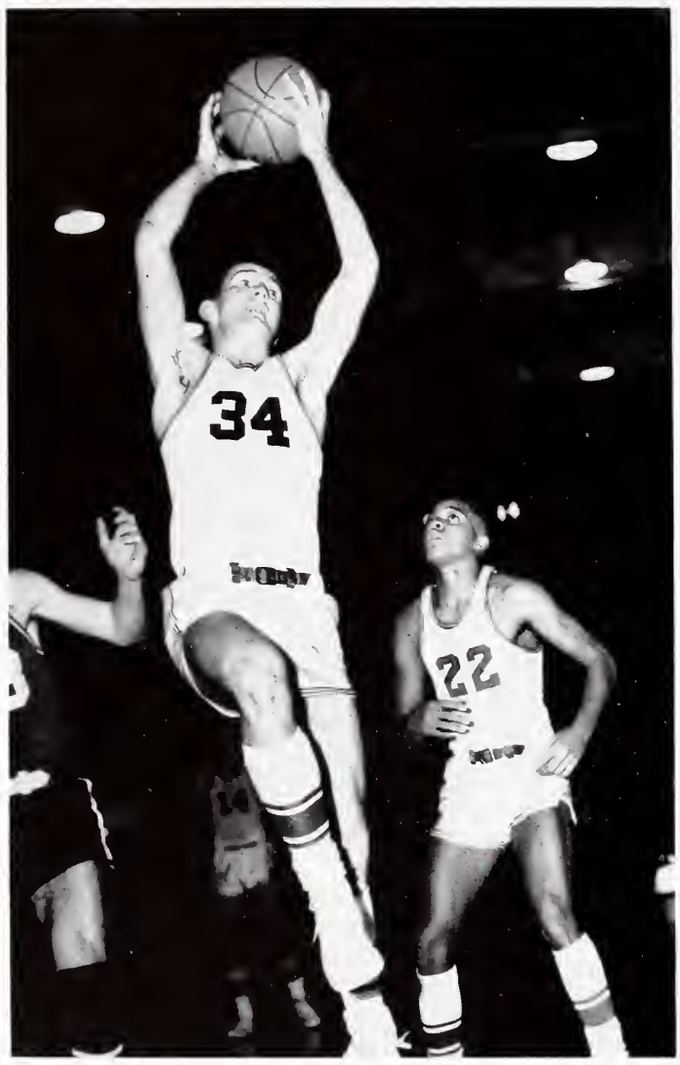

Hardworking senior forward Bill Jones has control of the ball in hot action for Manual. Bill was voted the team's MVP.

Manual sported a young basketball squad during the 1963-'64 season that played some fine ball to compile a 9-11 record. Under Coach "Dee" Compton, in his last year as head mentor, the Redmen downed most of their foes in a good second half of the season. Manual victims were Sacred Heart, Bloomington, Wood, Broad Ripple, North Central, Arlington, Warren Central, Shortridge, and Southport. Defeats for the squad were at the hands of Cathedral. Terre Haute Gerstmeyer, New Albany, Columbus, Ben Davis, Washington twice, Wood, Tech, Howe, and Scecina.

The Redmen started slow, winning only one of their first five, and four of their first ten games. Then with the return of three-year veteran Bill Jones to the lineup, the squad began to make their presence felt. Bill came back after a football injury to do workhorse assignments for which he won the most valuable player title. The Redmen downed some five teams, including County Champ Warren Central and well-regarded Wood and Shortridge. Also, state-ranked Tech and Washington found hard going against Manual, defeating the 'Skins by small margins.

The starting lineup for most of the season was made up of three juniors—Mike Hargraves, Larry Smith, and Charles Wood—and Seniors Bill Jones and Denzil Throckmorton. This unit showed good speed, shooting ability, and rebounding prowess. Junior Richard Cooper gave good performances as number six man. Giving added experience early in the year was Vic Jacobs, later sidelined by illness.

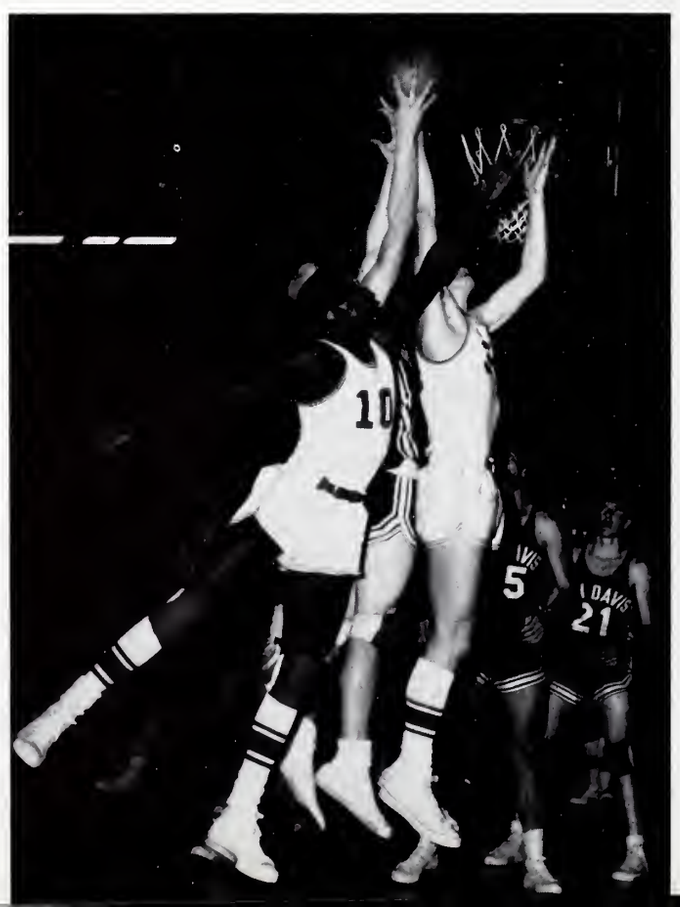

Charlie Wood, though only 5'9", can rebound with the best. Here he leaps high after the ball against taller opponents.

Push 'Rated' Washington In Hot Sectional Play—

Manual was off and on in most games, playing in spurts of powerhouse or error-plagued ball. The Redmen in some games made opponents play "their" game of pattern ball, thus producing low-scoring games. In others, they had to run with their opponents. A good shooting percentage prevailed in most of the team's games, with the firing improving at the last of the year. The Redskins played their finest game in the last season contest with rival Southport. The 87-81 contest was not only Manual's best firing contest, but also the highest scoring output by a Redskin team in three years. In sectional play, the Redmen showed good form against eventual runner-up Washington, but lost their poise and dropped a 67-64 contest.

Larry Carter pushes the ball up from under the goal with eager defenders in his path. Larry is a graduating senior.

VARSITY BASKETBALL—FRONT ROW: Student Manager Jim Arnold, Student Manager Steve Adams, Statistician Don Townsend, Trainer Dan Nicoson. SECOND ROW: Richard Cooper, Mike McGuire, Larry Markle, Charles Wood, Denzil Throckmorton, Larry Smith, Perry Cobb. THIRD ROW: Coach "Dee" Compton, Mike Hargraves, Paul Kattau, Mike McCray, Bill Jones, Larry Carter, Assistant Coach "Woody" McBride.

Record Belies Prowess of Redskin Varsity

Junior Mike Hargraves led the statistical sheet with 219 points, followed by Seniors Denzil Throckmorton and Bill Jones. Strong rebounding prevailed during the year, even though the squad wasn't big in respect to many other teams. A lot of the strength will be back next year with four strong players: Smith, Wood, Hargraves, and Richard Cooper.

Manual		Opponent
54	Cathedral	56
63	Sacred Heart	61
44	Gerstmeyer	78
63	New Albany	69
51	Columbus	81
68	Wood	59
66	Bloomington	65
51	Ben Davis	56
68	Washington	75
62	Wood	78
62	Tech	74
79	Broad Ripple	64
66	North Central	51
58	Arlington	56
52	Warren Central	50
52	Shortridge	46
57	Howe	74
61	Scecina	76
87	Southport	81
54	Washington (Sectional)	67

Backing their reserve teams on to victory were cheerleaders Linda Hall, Cathy Seyfried, Randy Strait, Jean Reuter, and Marsha Craig. All cheerleaders "joined forces" in selling Redskin-emblemed stadium pillows to help pay for new outfits.

Five boys graduated this year: Jones, Throckmorton, Larry Carter, Paul Kattau, and Larry Markle.

RESERVE BASKETBALL—FRONT ROW: Hank Hayes, Jim Maschmeyer, Bill Taylor, Bob Percifield, John Stainbrook, Jim Fikes. SECOND ROW: Student Manager John Berry, Austin Wathen, Frank Schilling, Roger Mankedick, Karlis Steinmanis, Bill Glass, Ron McBride, Coach "Woody" McBride.

Members of the freshman class who followed the "rhinie" teams this year were led in their cheers by Patty Hittle, Charlene Suite, Karen Clark, Eva Schurman, Susie Robertson, Melinda Beal, Sally Martz, and tumblers Danny Cook and Harry Ragsdale.

Frosh, Reserves Display Future Talent

Manual's reserve squad produced the best record among the school's teams with a 13-7 mark. Under Coach "Woody" McBride, the team has had two consecutive winning seasons. Perry Cobb and Karlis Steinmanis gave strong performances all year in leading the "B" team. Coach Howard Dardeen's first year men chalked up an 8-12 slate. Louis Meo, Steve Snoddy, and Bill Norris were mainstays on the squad. This was the second year for Coach Dardeen, Indiana "All-Star," 1958.

FRESHMAN BASKETBALL—FRONT ROW: Eric Brown, Lewis Meo, Roger McDonald, Jerry Humphrey, Steve Stuard, Greg Hillan, Ronnie Wagner, Student Manager Mike Kelly. SECOND ROW: Student Manager Elvin Jones, Bob Brown, Mike Smith, Steve Land, Lee Colvin, Mike Longere. BACK ROW: Coach Howard Dardeen, Ted Ratliff, Phil Warren, Ralph Williams, Bill Norris, Steve Snoddy, Student Manager Mike Shockley.

All Cinder Teams Land In Winning Column

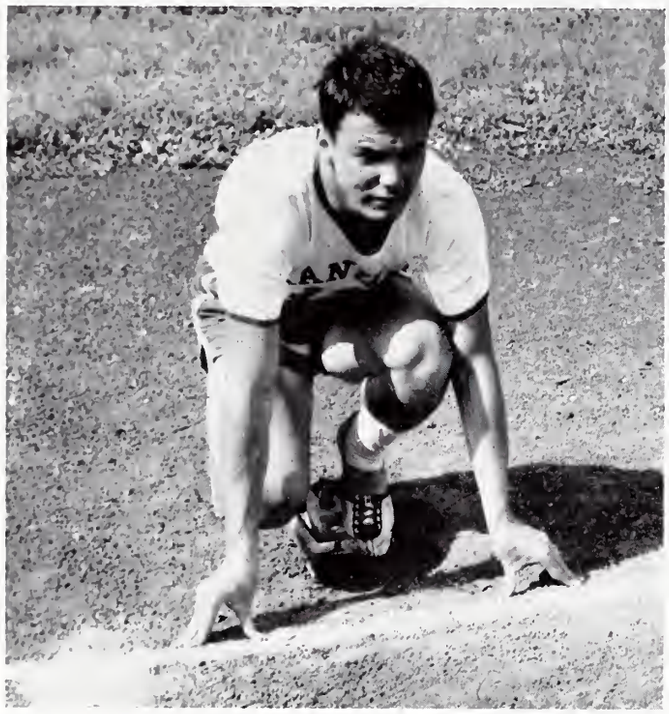

Trackman Dave Morris is poised for a speedy take-off. Dave shared the coveted MVP with fellow trackman Roger Wathen.

All three Manual track teams came through with winning seasons in 1963 as Manual's traditional supremacy was upheld. Manual's Varsity dashed off a 12-2 season record and grabbed five medals in the Hoosier Relays. Only Howe and Washington managed to squeeze by the 'Skins. The Redmen earned a fourth in the City Meet by compiling 26 points. Roger Wathen captured first place in the 440 as he broke the school and city records with a time of 51.5 seconds. The mile relay team, composed of Bill Jones, Jerry Lewis, Richard Cooper, and Roger Wathen, tied the school and city records by finishing the distance in 3:31.0.

The Redskins copped second place in the sectional, being downed by a half point by Washington's 37½ points. Dave Morris won the 100 and 220 yard dashes. Wathen broke a 24-year record by rounding the track in 51.4 seconds as he won the 440. The mile relay team again took a first. Wathen qualified for the State by earning seconds in the broad jump and 440. Wathen set a school record in the broad jump by leaping 22′5½″. Lewis Vaughn, Wayne Monroe, Gene McFarland, and Dave Morris set a new record of 1:35.4 in the 880 yard relay.

VARSITY TRACK—FRONT ROW: Student Manager John Cox, Bob Taylor, Ben Patrick, Jim Wood, Larry Johnson, Dave Morris, Ralph Shannon, Gene McFarland, Scott Hartman, Paul Stroud, Tom Roberts, Ed McKinney, Student Manager Fred Chestnut. SECOND ROW: Student Manager Jim Arnold, Lewis Vaughn, Lynn Kinkade, Bill Pillow, Jerry Lewis, Bill Fritsche, Bill Jones, Roger Wathen, Steve Adams, Richard Cooper, Merrell Owens, Dennis Raesner, Dick Wessel, Mike Mager, Terry Steadham, John Longwell, Student Manager Roy Owens. THIRD ROW: Coach "Mo" Moriarty, Phil Vandevier, Ken Short, Ed Norris, Larry Carter, Wayne Monroe, Lester Lull, George Smith, Louis Mille, Darrell Owen, Mike Moore, Deryl Dale, Kenny Collins, Bob Williams, Harold Brown, Coach Howard Dardeen.

FRESHMAN TRACK—FRONT ROW: Randy Strait, Edward Longwell, Bob Wilcoxen, Bill Glass, Danny Shuppert, Hank Hayes, Dick Newkirk, Student Manager Steve Voelker. SECOND ROW: George Luddington, Ron McBride, Austin Wathen, Marlowe Mullen, Doug Nave, Charles Bidgood, Jim Maschmeyer, Dave Patterson. THIRD ROW: Coach Noah Ellis, John Stainbrook, Jim Fikes, Dennis Dodd, Gilbert Elrod, Jerry Hill, Dave Young, Steve Archer.

The Freshmen compiled a 9-3 record and the Reserves finished at 6-1. The Freshman mile relay team broke the old freshman record by running it in 3:51.4 by Freshmen Steve Archer, Jim Maschmeyer, Austin Wathen, and Ronnie McBride.

Senior Varsity cindermen who graduated in 1963 are Lewis Vaughn, Roger Wathen, Terry Steadham, Ken Collins, Wayne Monroe, Gene McFarland, Dave Morris, Scott Hartman, and Bill Fritsche.

Manual		Opponents
65	Warren Central-Bloomington	54-8
78	Scecina	31
68 1/2	Lawrence Central	40 1/2
89	Franklin Central	20
73	Wood	36
85	Cathedral	24
69 1/3	Ben Davis	39 2/3
65	Southport	44
74	Columbus	35
89	Sacred Heart	20
52	Howe	57
71	Broad Ripple	38
57	Warren Central	52
48	Washington	61

Roger Wathen, co-MVP, broad jumped to a new record and ran the 440 in 51.4. Bill Jones hurdled with powerful strides.

Pitching, Hitting Prowess Mark Diamond Season

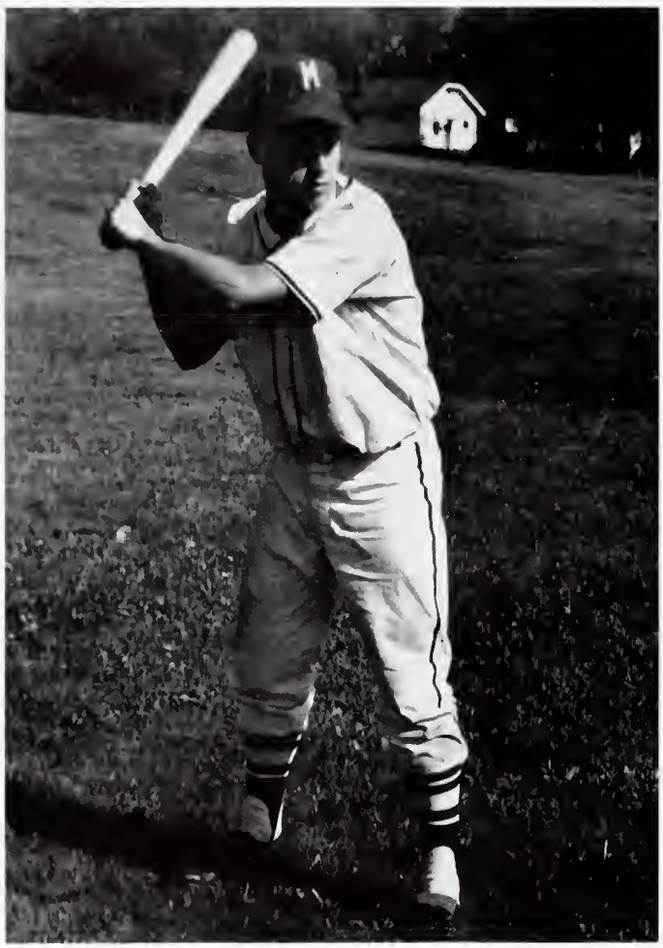

He's not swatting flies but home runs. Mike Liggett assumes the power stance that brought him two home runs and three triples last spring. Mike's .400 average led the squad, too.

Manual		Opponent
9	Arlington	3
3	Warren Central	0
1	Ben Davis	3
8	Greenwood	3
3	Brownsburg	1
1	Southport	3
6	Washington	5
3	Cathedral	8
2	Sacred Heart	0
9	Shortridge	3
2	Tech	12
6	Scecina	5
2	Wood	1
0	Howe	2
10	Pike	4
11	Greenwood	13

A good pitching staff, headed by Mike Shea, backed by the slugging of Mike Liggett, Vic Jacobs, Denzil Throckmorton, and Doug Mullen brought a winning baseball season to Manual in 1963. Under Coach Gene Harvey, the Redskin diamondmen gathered a 10-6 slate by beating Arlington, Warren Central, Greenwood, Brownsburg, Washington, Sacred Heart, Shortridge, Scecina, Wood, and Pike.

In the pitching department, Mike Shea took the honors with six of the Manual victories. Ted Collins and Larry Markle backed up Mike with the other wins, one of which was a no-hitter against Wood by Ted. They received good support, proved by the fact that Howe was the only club to shut out the Redskins.

Mike Liggett led the team in batting with a .400 average. He and Jacobs, Throckmorton, and Mullen hit more than one home run apiece in the spring to lead the way for the other swingers. All but Mullen will return in '64 to beef up future prospects.

Nine seniors graduated from the team. They were Mike Shea, Ted Collins, Doug Mullen, Bill Styring, Phil Steele, Charles Johnson, Larry Marker, Jim Jones, and Paul Switzer. This season was a big improvement over the last two years, and things look good for the future with about half of the team returning with experience.

Senior Mike Shea heaves his blazing fast ball down the diamond. Mike bothered batters to gather six of the Redskin's ten wins.

VARSITY BASEBALL—FRONT ROW: Bill Styring, Doug Mullen, Mike Liggett, Larry Marker, Denzil Throckmorton. SECOND ROW: Student Manager Steve Susemichel, Mike Shea, Ted Collins, Mike Glenn, Wayne Hawley, Student Manager Charles Roush. THIRD ROW: Coach Gene Harvey, Vic Jacobs, Larry Markle, Dan Nicoson, Ron Drahos.

RESERVE BASEBALL—FRONT ROW: Darryl Cook, Bob Hoover, Larry Smith, Bill Harris, Mike Weidman. SECOND ROW: Tom Haapala, Larry Manning, Tom Canada, Perry Cobb, Mike McGuire, Ron Rutherford, Bill Peters.

FRESHMAN BASEBALL—FRONT ROW: Bill Taylor, Mike Alte, Dave Greeson, John Rogers, Noble Brown, Richard Lovett, Dave Stewart, Paul Patterson. SECOND ROW: Student Manager Mike Shockley, John Stirling, Ricky Brown, Karlis Steinmanis, Frank Schilling, Jerry Smith, Bob Short, Carl Agee, Coach Dee Compton.

Underclassmen Dominate Golf, Tennis

GOLF TEAM—FRONT ROW: Fred Hillan, Norman Fuchs, Roger Day. BACK ROW: Coach Oral Bridgford, Steve Williams, Bob Percifield, Terry Hook.

Coach Leland Walter's tennis squad copped the Southside Invitational Tennis Tournament last fall by downing teams from Sacred Heart, Wood, and Howe. Ron Rae won the championship at the number-two position. Bob VanNoy won at the third position, and John Hartman tallied a number-four position victory. VanNoy and Hartman won the number-two doubles championship, while Rae and Gene Voelkel combined for the runnersup spot in the number-one doubles.

Ron Rae won the Most Valuable Player award as he led the team to a 7-8 1963 Spring season. Rae's 12-5 season slate earned him a runnersup place in the City Tournament. Downing quintets from Wood, Scecina, Attucks, Warren Central, Arlington, Howe, and Washington, the netters lost Dick Hedegard and Leslie Begley through graduation.

Junior Norman Fuchs won medalist honors in the 1963 City Golf Tournament with a score of 37 for nine holes. Fuchs was the only teeman to break 40 in the tournament, and he carried a season average of 39 strokes for the 17 matches. Terry Hook followed with a 41-stroke average. Coach Oral Bridgford's squad posted a season slate of 6-11.

Phil Steele was one teeman lost through 1963 graduation. The team should be extremely strong this year with Fuchs, Roger Day, and Hook back.

TENNIS—FRONT ROW: Dick Hedegard, Gene Voelkel, Ron Rae, Bob Whitson, Bob VanNoy, Leslie Begley. SECOND ROW: Charlie Overton, Wally Davidson, Dennis Barger, Delbert Chafey, Bob Anderson, Tom Hayworth, Coach Leland Walter.

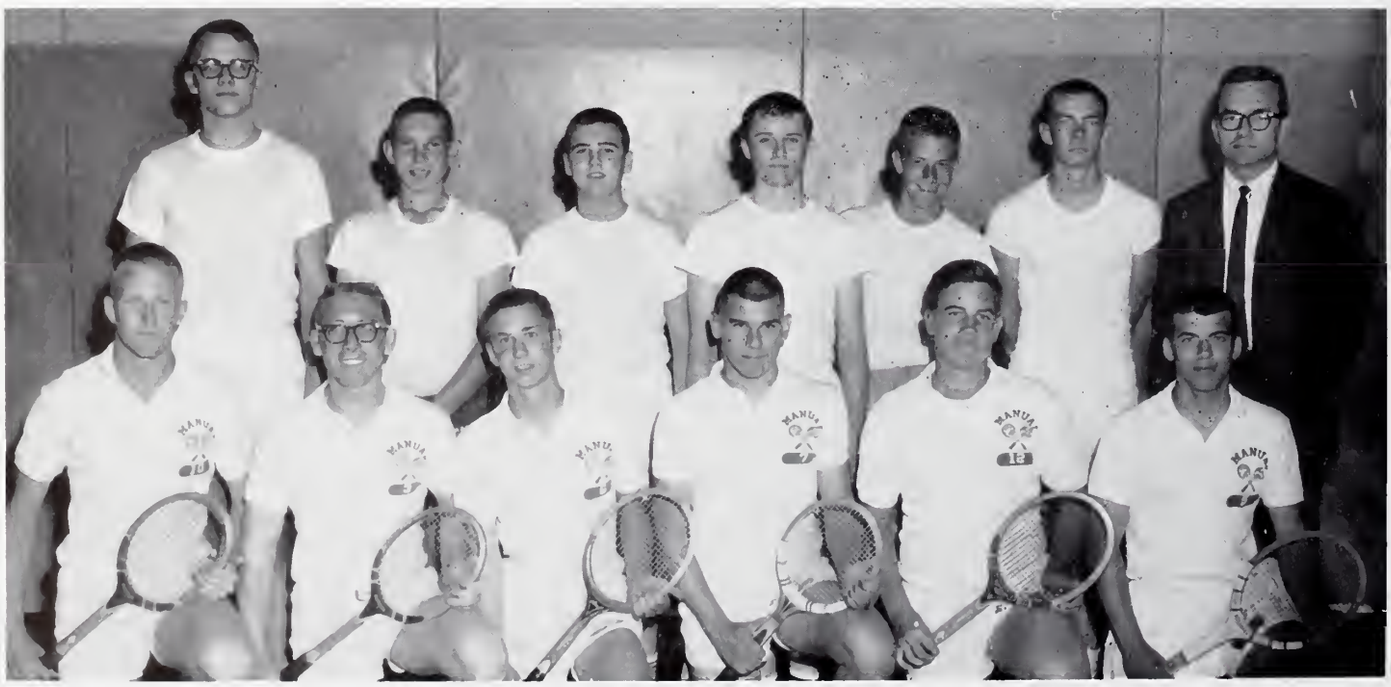

Year 'Round Intramurals Provide Fun, Exercise

Archers Rita Stafford, Carolyn Hickman, and Judy Yates line up to let fly with their arrows toward the target.

Intramural sports provide activities throughout the school year for those Manualites interested in athletics. Available for both boys and girls, intramurals provide a varied program with emphasis on enjoying sports and working off excess energy.

Mr. Gene Harvey sponsored Boys' Intramural basketball. Boys made up their own teams for the Tuesday night games and played for berths in the big season-end tournament, completed in early March.

Girls had the opportunities for fun in their program of volleyball, basketball, and archery. Also softball and tennis were offered. Miss Theo Parr and Miss Elena Raglin were the faculty sponsors of the girls' activities on weekdays after school.

Along with Boys' Intramurals, Mr. Harvey also sponsored the Manual Bowling League. Students participated on teams and competed for team trophies and trophies for individual ability. This group was open to both boys and girls — our first coed intramural — and received a large number of participants.

Nancy Stroy, one of Manual's better girl bowlers, is about to lose her ball down the alley. It looks as though her mouth is set right for a needed strike.

Terry Clugston checks the score sheet before stepping up to the line. Gerhard Gennrich is score keeper; Mike Kratoska and Glenn Young take a breather while awaiting their turns.

Growing Pains

Most of us enter Manual, freshmen in size, feelings, and intelligence. During our high school years, we experience "growing pains" in all phases of development. We pass the all-important milestone of the sixteenth birthday which makes a driver's license accessible. Finally, as seniors, richer in friendships, understanding, and knowledge, we emerge a little taller and a little straighter.

Faculty

Mr. Edgar Stahl—BA, Butler University; MS, Indiana University; Principal.

Mr. E. Franklin Fisher—BS, Central Normal College; MS, Butler University; Vice-Principal.

Mr. Noble H. Poole—BS, MA, Ohio State University; Vice-Principal.

Mr. Fred Ahlemeyer—BS, Indiana State College; MS, Indiana University; Mathematics.

Mrs. Barbara Anderson—BA, Earlham College; Home Economics.

Mr. Millard H. Arnold—BA, Butler University; MA, Indiana University; Head, Language Department; French; Spanish; Language Club.

Miss Toni Sue Ax—BA, Butler University; MAT, Harvard University; Spanish; English.

Mr. Milton G. Baas—BA, Hanover College; MS, Purdue University; Science.

Mrs. Jean Bacus—BS, Indiana University; MS, Purdue University; Home Economics.

Mrs. Betty L. Baker—BS, Indiana University; English; Library; Masoma Sponsor.

Mrs. Judy Banks—BS, Purdue University; Home Economics; English; Science; Jr. Red Cross Sponsor.

Mr. Harold Baumer—BA, Indiana Central College; Mathematics; Freshman Math Club Sponsor.

Mr. Harold E. Beasley—BS, Indiana Central College; MS, Indiana University; Mathematics.

Mr. Fred J. Bennett—BA, MA, Butler University; English; National Thespian Sponsor; Redskin Revue Chairman.

Mr. Harold E. Bennett—BS, MS, Butler University; Science; Counseling; Chess Club Sponsor; Assistant Football Coach.

Mrs. Coral T. Black—BS, MA, Columbia University; Social Studies.

Mr. Richard Blough—BS, Indiana University; MS, Butler University; Head, English Department.

Mr. Harold Boese—PhB, Ripon College; Science.

Mr. Oral Bridgford—BS, MS, Indiana University; Head, Physical Education Department; Golf Coach.

Mr. Paul H. Brooks—BS, MS, Kansas State Teachers College; Industrial Arts.

Mr. Roy L. Calder—BS, MA, Ball State Teachers College; Business Education.

Mrs. Charlotte Camfield—BS, Indiana University; MS, Butler University; Head, Business Education Department.

Miss Athena Chochos—BS, Indiana University; Art; Speech; Mask and Wig Sponsor.

Mr. John Ciochina—BS, MS, Indiana University; Mathematics.

Mr. LeRoy "Dee" Compton—BS, Butler University; MS, Indiana University; Science; Reserve Baseball Coach; Varsity Basketball Coach.

Miss Margaret L. Consodine—BS, Butler University; MS, Indiana University; English; Social Studies; Cadet Teaching; Future Teachers Club Sponsor.

Mr. Arthur B. Cook—BA, Butler University; MS, Indiana University; English; Reading Laboratory.

Faculty

Mr. Robert W. Crawford—BS, Ohio State University; MS, Butler University; Fine Arts.
Mrs. Audrey Cronkhite—BA, Indiana State College; Latin; Mathematics.
Mr. Richard N. Crowder—BS, Indiana State College; Business Education.
Mr. Howard Dardeen—BS, Indiana State College; Physical Education; Freshman Basketball Coach; Assistant Track Coach.

Mr. Oran Davis—BS, Indiana University; BA, John Herron Art School; Head, Art Department.
Mr. Roy V. Davis—BA, Indiana Central College; MA, Indiana State College; English.
Miss Gladys A. Denney—BAE, MAE, John Herron Art School, Fine Arts; Art Production.
Mrs. Marilyn Dever—BA, Marian College; MAT, Indiana University; English; Student Affairs Board Sponsor.

Mr. Thomas Dick—BM, Butler University; Music; Director of Orchestra.
Mr. Robert N. Doyal—BA, Butler University; 8A-9B Guidance Counselor; Faculty Co-Sponsor Student Affairs Board.
Mr. Billy H. Draffen—BS, Purdue University; Science; Mathematics.
Mr. Wayne E. Dunbar—BA, Franklin College; MS, Purdue University; Science; Science Club Sponsor.

Mr. John R. Easley—BS, Indiana State College; Industrial Arts; Future Printers Club Sponsor.
Miss Virginia Edds—RN, Union Hospital School of Nursing; BS, University of Colorado; Future Nurse Club Sponsor.
Miss Virginia Mae Edington—BS, Butler University; MAT, Indiana University; Biology; Y-Teen Sponsor.
Mr. Noah J. Ellis—BA, Franklin College; MS, Butler University; Science; Varsity Football Coach; Freshman Track Coach.

Miss Dorothy Forsyth—BA, Butler University; English.
Mr. Jack Foster—BPE, Purdue University; Driver Education; Varsity Wrestling Coach; Cross Country Coach.
Mrs. Jane Hall Gable—BA, Butler University; MA, Indiana University; English; Director of Publications; Quill and Scroll Sponsor.
Mr. Robert T. Gallamore—BS, Ball State Teachers College; MS, Butler University; Industrial Arts.

Honoring Miss Elizabeth Goett, English teacher, at her retirement in January, the English Department presented her an anthology of poetry at a social hour in the faculty lounge. Mrs. Mildred Haskens and Miss Wilhelmina Schaufler look over the book with Miss Goett.

Faculty

Manual's Library staff is justifiably proud of the new Library and find the office space a pleasant place to work. Here Mrs. Betty Baker, assistant librarian, Mrs. Dorothy Thomas, clerk, and Miss Helen Negley, librarian, check over new books, preparing them for shelving.

Mrs. Rosemarie Gilliam—BS, MS, Indiana University; Business Education.

Miss Elizabeth Goett—BA, MS, Butler University; English; Masoma Sponsor.

Mrs. Alma Green—BA, Central Normal College; MS, Butler University; Business Education.

Mr. E. Edward Green—BA, MA, Butler University; English.

Miss Phyllis Greve—BS, Indiana State College; MS, Indiana University; Business Education.

Miss Carolyn G. Griffin—BA, Franklin College; MA, Indiana University; English.

Mr. Charles R. Hall—BS, Ball State Teachers College; MA, DePauw University; Science; Beginning Science Club Sponsor.

Mr. John B. Hallett—BS, Purdue University; MS, Butler University; Industrial Arts.

Miss Freda Hart—BM, DePauw University; Music; Glee Club Sponsor; Glee-ettes Sponsor.

Mrs. Connie Hartenbower—BA, Indiana University; English.

Mr. Gene Harvey—BS, MS, Butler University; Business Education; Varsity Baseball Coach; Intramural Sports Director.

Mrs. Mildred Haskens—BA, Butler University; MA, Indiana University; Art; Art and Crafts Club Sponsor.

Mr. Roland R. Hawkins—BS, MS, Indiana State College; Head, Social Studies Department.

Mr. LeRoy Heminger—BA, Franklin College; MS, Indiana University; History.

Mrs. Barbara Hoeltke—BA, Indiana University; English; Cub Club Sponsor; Publications Assistant.

Mrs. Gertrude Hopper—BA, Butler University; Social Service Graduate Work Chicago University and Indiana University; Social Service.

Mrs. Jean Howell—BS, Purdue University; MS, Butler University; Social Studies; Citizen's League Sponsor.

Mr. Maurice S. Huckleberry—BS, Butler University; MS, Indiana University; Social Studies; Counseling.

Mr. Don R. Hully—BA, Iowa State Teachers College; MA, Ball State Teachers College; Science.

Mr. Jack H. Johns—BS, Hanover College; MS, Butler University; Social Studies; Assistant Football Coach.

Faculty

Mr. J. Ray Johnson—BS, MS, Butler University; Business Education; Placement Director; Ticket Director; Junior Class Sponsor.

Mr. Owen A. Johnson—BS, Indiana State College; MS, Indiana University; Business Education.

Mrs. Maxine Kaleb—BA, Indiana University; English.

Mr. James C. Kastetter—BS, Ball State Teachers College; English; Debate Club Sponsor.

Mr. William D. Kleyla—BPSM, Indiana University; Head, Music Department; Director of Bands; Twirling Club Sponsor.

Mrs. Ruth Klopp—BS, Indiana University; Business.

Miss Mary Anne Kondrath—BA, Butler University; French.

Mr. John L. Krueger—BA, MA, Indiana University; Social Studies.

Mr. Otto W. Kuehrmann—BS, Purdue University; Science.

Mrs. Penny Laughlin—BA, Indiana University; Mathematics.

Mrs. Wanda Long—BA, MA, Purdue University; Home Economics.

Mr. Edward Maybury—BS, MS, Miami University; Head, Industrial Arts Department.

Mr. Elwood McBride—BS, Indiana Central College; MS, Indiana State College; Social Studies; Assistant Basketball Coach.

Mr. Victor M. McDowell—BS, MA, Ball State Teachers College; Industrial Arts.

Mr. Wendell W. Mertz—BME, MME, Indiana University; Music; Director of Choir.

Mr. Charles P. Monroe—BA, Indiana Central College; English; Roines Sponsor.

Mrs. Thelma T. Morgan—BA, MS, Butler University; Counseling; Director of Activities.

Mr. Francis R. Moriarty—BS, MS, Butler University; Driver Education; Assistant Football Coach; Varsity Track Coach.

Mr. Robert W. Moseman—BA, MS, Indiana State College; Industrial Arts.

Miss Helen Negley—BA, MS, Butler University; Librarian.

Mr. Leonard H. Nolte—BA, Indiana State College; MS, Butler University; Industrial Arts.

M/Sgt. Jack Nunnery—ROTC Commandant; ROTC Drill Team Coach; ROTC History Club Sponsor.

Mr. Harold W. Pagel—BS, Indiana Central College; MS, Butler University; Business; Director of Visual Education.

Mr. Harry B. Painter—BA, Wabash College; MS, Indiana University; LLB, Benjamin Harrison Law School; Social Studies.

Mr. Ronald B. Parke—BS, Butler University; MAT, Indiana University; Head, Mathematics Department.

Mr. Louis Parnell—BS, Butler University; Social Studies; Freshman Football Coach; Assistant Track Coach.

Miss Theo B. Parr—BA, Western Michigan University; MA, University of Michigan; Physical Education; Girls Intramural Sponsor.

Mr. John W. Patten—BA, Duke University; MS, Butler University; Social Studies; Dean of Boys; Student Affairs Board Sponsor; President Manual Chapter American Field Service.

Faculty

Mr. Alfred L. Pike—BA, Franklin College; MS, University of Illinois; Physical Education; Freshman Football Coach; Reserve Wrestling Coach.

Mrs. Louise Plummer—BA, Indiana Central College; English.

Miss Elena Raglin—BA, Western Michigan University; MA, University of Michigan; Physical Education; Girls Intramural Sponsor.

Miss Patsy Ramer—BS, Ball State Teachers College; Business Education.

Mrs. Viola A. Ramsey—BA, Indiana University; MS, Purdue University; Mathematics; Tri-Hi-Y Sponsor.

Miss Helen E. Reed—BA, Indiana State College; MA, Indiana University; University of Illinois; Butler University; Rutgers of New Jersey; Science; Co-sponsor Science Club.

Mr. Dale W. Reid—BS, MS, Indiana State College; Industrial Arts.

Mr. David R. Ridge—BS, Indiana State College; Industrial Arts.

Miss Dorothy Robertson—BA, Ohio Wesleyan University; MA, Indiana University; English.

Mr. Arthur T. Roney—BS, MS, Butler University; Science.

Miss Wilhelmina Schaufler—BS, Indiana State College; Business Education.

Mr. Nathan J. Scheib—BS, Indiana Central College; MS, Butler University; 9A Counselor; Social Studies.

Mr. Raymond C. Schultz—BS, Purdue University; Science; Freshman Football Coach.

Mrs. Barbara Shumate—BA, Carthage College; English.

Mrs. Vivian L. Siener—BA, Indiana University; MS, Butler University; English; Dean of Girls; Exercise in Knowledge Coach.

Mr. Clifford D. Snyder—BS, MS, Indiana State College; Business Education.

Mrs. Pauline Stark—BS, MS, Purdue University; Head, Home Economics Department.

Mr. Albert P. Steiner, Jr.—BA, St. Meinrad College; Latin.

Mrs. Polly Jane Sterling—BS, MS, Purdue University; English.

Mrs. Ellen Stern—BS, Purdue University; Home Economics.

New in the Science Department this year is the office where Mr. Ed Wall, department head, Mr. Arthur Roney, and Mr. Charles Hall discuss a plastic lobster while working out lesson plans for a biology assignment on crustaceans.

Faculty

Mr. Malcolm E. Stern—BS, MAT, Indiana University; English; Radio Club Sponsor.

Mrs. Frances N. Stewart—BA, MS, Butler University; English; Developmental Reading Laboratory.

Mr. Thomas E. Taylor—BS, Butler University; English.

Mr. Harry H. Thomas—BS, Ball State Teachers College; MS, Indiana University; Business Education; Athletic Director.

Mr. Marvin W. Thorpe—BS, Purdue University; MS, Butler University; Industrial Arts; Future Printers Club Sponsor.

Mr. Howard C. Thrall—BA, MA, Ball State Teachers College; Etymology; Director of Guidance; Senior Sponsor.

Mr. Raymond VanArsdale—BA, Wabash College; MA, Cumberland University; Mathematics.

Mrs. Nancy R. Vollmer—BS, Purdue University; MS, University of Florida; Home Economics.

Mr. F. Edward Wall—BA, Indiana University; EdM, Harvard University; Head, Science Department; National Honor Society Sponsor.

Mr. Leland F. Walter—BA, MS, Ball State Teachers College; Science; Tennis Coach; Freshman Wrestling Coach.

Mr. Volney Ward—BA, MA, Indiana University; Mathematics.

Mrs. Janet K. Weidner—BS, Indiana University; Business Education.

Mr. Richard Whitworth—BS, MS, Indiana State College; English.

Mr. M. D. Williams—BS, MS, Indiana University; Business Education.

Mr. Carl E. Wright—BS, Indiana University; Social Studies; Director of Productions; Stage Manager.

Mrs. Rovene T. Yeager—BS, Indiana University; Home Economics.

Mrs. Dorothea Frazee—Bookkeeper.
Miss Charlotte Hafer—Secretary.
Mrs. Frances Hill—IBM Clerk.
Mrs. Edith Hoffmann—Cafeteria Manager.

Mrs. Virginia Huckleberry—Accompanist.
Mr. James H. Monson—Head Custodian.
Mrs. Patricia Pollard—Receptionist.
Mrs. Mary Schwier—Registrar.

Mrs. Dorothy Thomas—Library Clerk.
Mrs. Hilda VanArsdale—Stenographer.
Mrs. Daisy H. Wall—Attendance.
Mrs. Rausabel Williams—Bookstore.

Largest Ever Senior Class Matriculates

Principal C. Edgar Stahl presents Senior Class President JoNell Rugenstein with the traditional gavel during the official class meeting in the Cafeteria which wound up Senior Day.

As their years at Manual draw to a whirling finale, seniors are apt to find themselves casting longing backward glances at past experiences; however, the more than four-hundred-fifty members of the Class of '64 had little time for reminiscence.

Class activities began with dues and election of officers. Senior Class Day, October 16, was characterized by roses, armbands, and aching feet.

Next on the Senior Agenda came Turnabout Day. Principal Bob Humes was assisted at the helm by Vice-Principals Linda Wilson and Dan Nicoson.

The tinkle of money could again be heard as the time for ordering name cards and announcements rolled around. Kris Kringle made his annual "surprise" visit at the Senior-Freshman Christmas Party.

Many seniors "worried through" SAT tests, eyeing the future and college admissions. The year ended in a flurry of activities—Senior Play, square dance, John Henry Hop, grades, Commencement, and Prom.

Finally it ends—a senior year not too different from others—but seeming better because it was ours.

Senior Class officers discuss activities with their sponsor, Mr. Jack Johns. Treasurer Bob Humes, Vice-President Steve Davis, President JoNell Rugenstein, and Secretary Jeanne Fletcher "compare notes" in preparation for the upcoming Senior Class Day.

Denise Shockley and Steve Davis lead off the dance as queen and king of the 1963 Junior Prom.

Steve and Denise receive their crowns from Mr. Thomas Taylor and Janice Ryder, queen of the 1962 Junior Prom. Candidates Terry Jinks and Brenda Crawford seem pleased with the choice.

Top Ten Juniors of the Class of '64 are, standing, Vaida Mikits, Bob Humes, Jim Muir, Steve Davis, and JoNell Rugenstein; seated are Donna Berry, Sue Byers, Bev Porter, Susan Peters, and Becky Pearce. The awards were announced at a class gathering in the Auditorium as part of last year's Junior Day program. The honor is based on grades and activities.

Apon from Thailand Joins Class of 1964

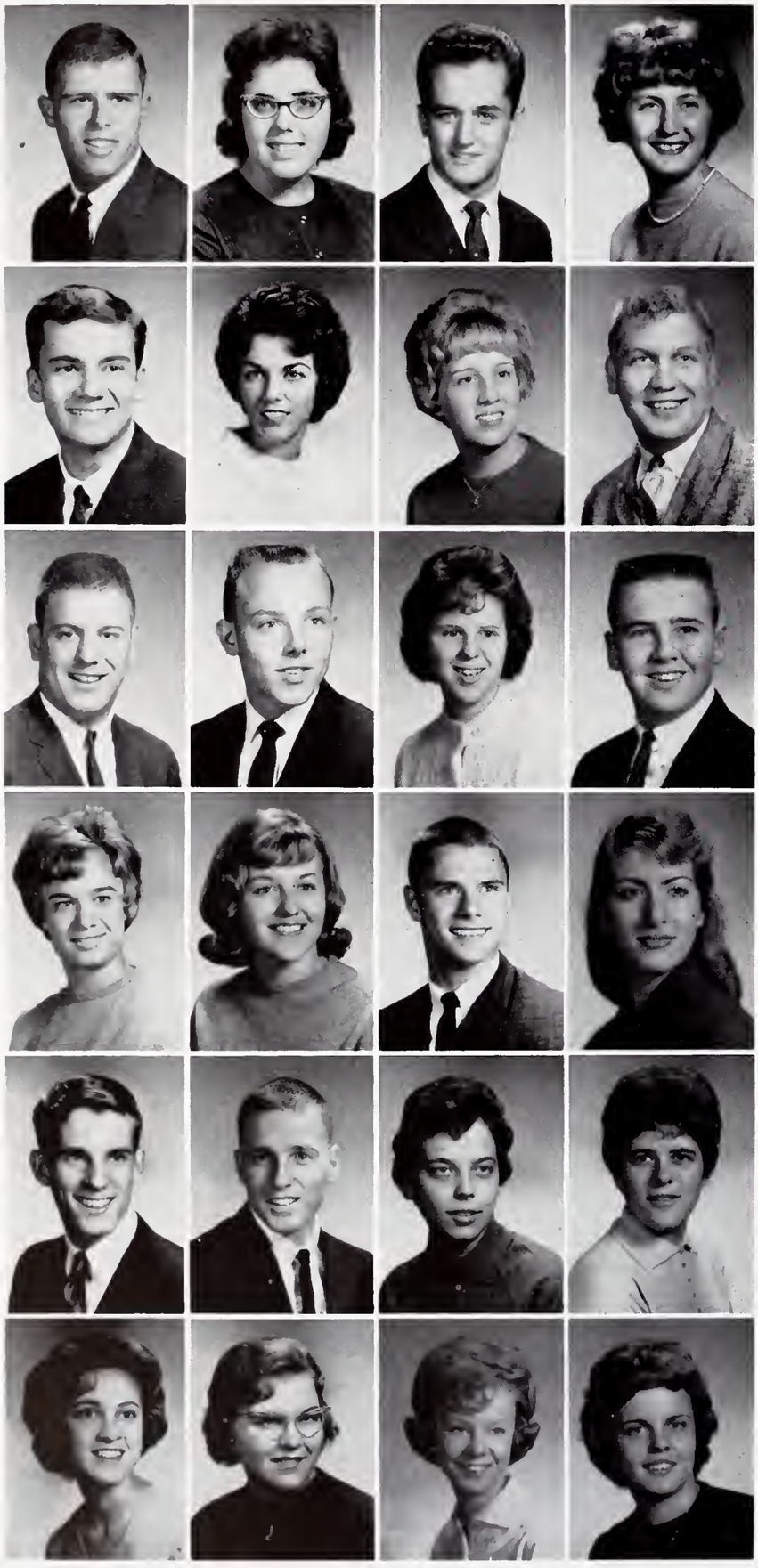

Stephen Adams—Basketball 1, Student Manager 4; Cross Country 1; Football 1,4; Industrial Arts Club 1; Lettermen's Club 4; Monitor 3-4; Special Ass't. 1-4; Track 1,3-4.

Carolyn Alexander—Jr. Red Cross 1; Monitor 1-2.

Joe Allen—

Phyllis Alstott—Band 4; League of Honor 1-4; Monitor 4; Pep Club 1-3, Historian 3; Redskin Revue 1,4; Science Club 2; Special Ass't. 2,4; Tri-Hi-Y 2; ROTC Sponsor 4; Drill Team Sponsor 4; Military Ball Queen Candidate 4.

John Ambern—Band 2; Monitor 1.

Linda Andry—Band 3-4; Choir 2-4; League of Honor 1-4; Operetta 4; Orchestra 4; Redskin Revue 4; ROTC Sponsor 4; National Thespians 4; Snow Whirl Queen 4; Military Ball Queen Candidate 4.

Gayle Angell—Sacred Heart High School 1; Band Color Guard 2.

John F. Angell—Sacred Heart High School 1; Cathedral High School 2-3; ROTC Officers' Club 4; ROTC Rifle Team 4.

James Arnold—Basketball Student Manager 1-4; Football 2-4; League of Honor 2-4; Lettermen's Club 2-4; Monitor 3; Redskin Revue 4; Track Student Manager 1-4; Turnabout Day 4.

Charles Baker—Baseball 4; Monitor 1-2; ROTC Officers' Club 4; ROTC Rifle Team 2-4; Future Printers 1-2; ROTC Color Guard 2-3.

Dorothy Baker—Monitor 1; Special Ass't. 1.

Dennis Barger—Football 1; Industrial Arts Club 3-4; Latin Club 1; Monitor 3; Tennis 3.

Lynne Barnett—Cheerleader 3-4; Booster Agent 3; Home Room Rep. 3; Intramural 1-2; League of Honor 1-4; Operetta 1; Pep Club 1-2; Redskin Revue 2; Special Ass't. 2-4; Turnabout Day 3.

Janette Baron—Girls' Glee Club 1-4; Glee-ettes 2-4; Intramural 1; League of Honor 1; Monitor 1; Pep Club 1-2; Cherry Tree Hop Queen Candidate 4.

Robert Bauer—Cheerleader 3; Golf 3-4; Intramural 2-4; Jr. Red Cross 2; Special Ass't. 1-2.

Nellie Baugh—

Gary Beach—Spanish Club 1.

Larry Beckham—

Cora Lee Begley—Intramural 1; Monitor 1.

Shirley Begley—Home Room Rep. 1; Intramural 1; Monitor 1.

Nancy Bentz—Booster 3-4, Page 2 Editor 4; Choir 4; Girls' Glee Club 2-3; Glee-ettes 3; League of Honor 3-4; Monitor 2; Operetta 4; Pep Club 1-2; Quill & Scroll 4; Spanish Club 2; Turnabout Day 4; I.U. Journalism Institute 3.

Donna Berry—FTA 1-2; Intramural 1; League of Honor 1-4, Top Ten 2-4; Mask & Wig 1-4, Vice-Pres. 4; National Honor Society 3-4; Radio Speech Club 2-4, Vice-Pres. 4, Station Manager 3-4; Redskin Revue 4; Special Ass't. 1-4; Turnabout Day 2-4; Top Ten Junior; Exercise in Knowledge 4; I.U. Summer Theatre Institute 3.

Karen Bertels—Cheerleader 3; Cub Club 2; Girls' Glee Club 3; Intramural 1-2; League of Honor 1-4; Pep Club 1-3; Special Ass't. 1-4; Turnabout Day 4; Homecoming Queen Candidate 4.

Marianna Billington—League of Honor 2-4; Monitor 1; Spanish Club 3; Special Ass't. 2-4; St. Mary Academy 1.

Homecoming Band Show Delights Grads

Ginger Bilyou—Intramural 1-2; Monitor 2; Pep Club 1-3.

Bonnie Birt—French Club 1; Girls' Glee Club 2-4, Wardrobe 4, Glee-ettes 3-4; League of Honor 2-4; Monitor 2; Operetta 3-4; Pep Club 1-3; Redskin Revue 3-4; Special Ass't. 1-4; National Thespians 4; Redskin Revue Committee 1-4.

Alice Bivens—Home Room Rep. 1; Intramural 1; League of Honor 1; Special Ass't. 1.

Janet Black—

Douglas L. Boicourt—Baseball 1-4; Football 1-2; Intramural 3; ROTC Drill Team 2; ROTC Officers' Club 4; ROTC Rifle Team 3-4; Wrestling 1-2,4.

Dallas Bolander—Football 1-4; Intramural 2; League of Honor 1-2,4; Redskin Revue 1; ROTC Officers' Club 3; ROTC Rifle Team 2; Track 1-2; Wrestling 1.

Dietra Boles—Citizen's League 1; Girls' Glee Club 2-4, Glee-ettes 4; Home Room Rep. 1; Intramural 1; League of Honor 1-4; Operetta 4; Redskin Revue 4; Science Club 1; Girls' State 3; Cherry Tree Hop Queen Candidate 4.

Alice Bone—Forensic Club 2; Girls' Glee Club 3-4, Vice-Pres. 4; League of Honor 2-4; Masoma 3-4; Monitor 2-4; National Honor Society 3-4; Operetta 4; Science Club 2; Chattanooga, Tennessee 1.

Tom Bonar—Citizen's League 3-4, Vice-Pres. 4; Cross Country Manager 2-3; FTA 2-3; Home Room Rep. 2-3; League of Honor 2-3; Lettermen's Club 3; Monitor 3; Spanish Club 2-3; Track Manager 2-3; Wrestling Manager 2-3; Southport High School 1.

Douglas Booth—French Club 1-3; Home Room Rep. 1-3; Intramural 4; Math Club 2-3; Monitor 4; Roines 4; Special Ass't. 1,4; Tennis 2,4; Senior Council; Senior Constitution Committee.

Jack Borgmann—Band 1-4; Dance Band 3-4; Orchestra 3; Pep Band 4.

Linda Borror—Band 2-4; Girls' Glee Club 4; League of Honor 3; Monitor 3; Operetta 4; Pep Club 1-2; Redskin Revue 2-3.

Manual's feature twirlers, Seniors Connie Mudd and Andy Salsbury, "whooped it up" in twin red sequin outfits during halftime shows at football games. From their expressions the Redskin gridders must have been in the winning column.

Masoma, Roines Host Frosh at Early Mixer

Janet Bowers—Band 3-4; Baton Twirler 3-4; Cub Club 1; Intramural 1-3; Monitor 2-3; Pep Club 1-2; Redskin Revue 2-4; Spanish Club 2; Special Ass't. 3-4.

Gerald Bowers—Intramural 4.

June Boyatt—FTA 4; Mask & Wig 4; Operetta 4; Pep Club 4; Shortridge High School 1; Jr. Red Cross 1.

Launita Bracey—Choir 2; FNC 1; FTA 1; Jr. Red Cross 1.

Michael Brandenburg—Football 1; ROTC Officers' Club 4; Track 1-2.

William Breeden—Baseball 1-2; Basketball 1-2.

Larry Breimeir—Intramural 2-4; Redskin Revue 3.

Patsy Briggs—Home Room Rep. 1-2; Latin Club 1-2; League of Honor 1-4; Masoma 3; Pep Club 1; Special Ass't. 1,3-4; Student Affairs Board 1; Jr. Class Secretary.

Bobby Brown—Monitor 4.

Harold Brown, Jr.—Cross Country 3-4; Forensic Club 2; Latin Club 1; Lettermen's Club 3-4; Monitor 2; Track 2-4.

Richard Brownlee—Intramural 2-3; Monitor 3; Redskin Revue 3.

Horace Buckner—Golf 2; Monitor 1; Stage Crew 1.

Joyce Burden—Franklin Community High School 1-3; Choir 4.

Dallas Burns—FTA 2; League of Honor 3-4; Math Club 2; ROTC Drill Team 2-4; ROTC Officers' Club 3-4; Special Ass't. 2.

Danny Burton—Football 1; Monitor 3; ROTC Officers' Club 4.

Ronald Busch—Band 1-4; Dance Band 3-4; Intramural 1-3; League of Honor 2-4; Monitor 2; Operetta 3-4; Orchestra 2-4; Pep Band 2-4; Redskin Revue 3-4.

Judy Byers—League of Honor 3; Monitor 1; Special Ass't. 2-3.

Marilyn Sue Byers—Home Room Rep. 1; Intramural 1-3; Latin Club 1-2, Treasurer 2; League of Honor 1-4; Masoma 3-4; Redskin Revue 4; Special Ass't. 1-4; Top Ten Junior; Girls' State 3; Turnabout Day 4; National Honor Society 4.

William Byrd—Intramural 1-4; ROTC Officers' Club 4.

Robin Cain—Girls' Glee Club 2-4; League of Honor 2; Operetta 1-4; Pep Club 1-3, Treasurer 2; Redskin Revue 1-4; Special Ass't. 1-2.

Michael Caldwell—Intramural 1-4.

Richard Camp—Band 1; Golf 1-2; Intramural 1; League of Honor 2-3.

Andrea Campbell—

Glenda Cansler—Monitor 2-3.

Active Seniors Deck Out in Brass on Pin Day

Larry Carbonell—Citizen's League 3-4.

Laveana Carpenter—Cub Club 1; French Club 1,3; Mask & Wig 1; Orchestra 1-2; Pep Club 1.

LaDonna Carrick—Intramural 1-4; Monitor 1,4.

David Carson—Band 2-4; Baseball 4; Dance Band 3-4; Redskin Revue 3-4; Moss High School, Lafayette, Louisiana 1.

Charles David Carter—Baseball Manager 2-3; Basketball Manager 2-3; Booster 1-3; Lettermen's Club 3-4; Monitor 1-4; ROTC Officers' Club 4.

Larry Carter—Basketball 1-4; Monitor 2-3; Track 1.

Dan Cavanaugh—Industrial Arts Club 2; Monitor 1; Radio Speech Club 1.

Delbert Chafey—Industrial Arts Club 1; Radio Speech Club 1; Tennis 3.

Jon Chapman—Choir 2-4; League of Honor 3; Monitor 2-3; Operetta 1-2; Science Club 2.

Apon Chantravitune—Booster 4; Jr. Red Cross 4; Masoma 4; Pep Club 4; Triam Udam Suksa School, Bangkok, Thailand 1-3.

Lane A. Charnes—League of Honor 1-4; Math Club 2-3; Monitor 2; Redskin Revue 3-4; Science Club 2; Turnabout Day 4.

Lynn Charnes—League of Honor 1-4; Math Club 2; Science Club 2.

Sandy Cheshire—League of Honor 1-4; Monitor 1; National Honor Society 3-4; Special Ass't. 2; Girls' State 3; Turnabout Day 4; DAR Good Citizen Award 3.

John Clark—Science Club 1-2; Tennis 2-3.

Johnnie Clark—

Sharon Clossey—Intramural 1-2; Mask & Wig 2-3; Pep Club 1-3; Redskin Revue, Make-up & Costumes 3; Special Ass't. 2-3; Y-Teens 3.

Judy Coleman—Ivian 3-4, Faculty Editor 4; League of Honor 1-4; Masoma 3-4; Monitor 3; Quill & Scroll 4; Tri-Hi-Y 1-2; Turnabout Day 3; National Honor Society 4.

Patricia Colhagan—Citizen's League 3-4; Southport High School 1.

Ruth Collett—Monitor 4; Special Ass't. 3; Turnabout Day 3; Southport High School 1.

Magdalene Coombes—Southport High School 1.

Nancy Cooper—Intramural 1-2,4; Jr. Red Cross 2; Monitor 1-2; Pep Club 1-2; Special Ass't. 1-4; Tri-Hi-Y 2.

Michael Cope—Cub Club 2; Football 1; Intramural 2; League of Honor 1-2; Monitor 1; Spanish Club 1; Track 1-2.

Dave Coughlan—Intramural 2-4.

Burt Courtney—Baseball 2; Basketball 2; Football 3; Lettermen's Club 3-4; Track 3.

Four Seniors Score 'Tops' on Merit Tests

Junior Ken Monday pins "his" armband on Senior Class President JoNell Rugenstein. Designed in Art Production class, it was selected by the 1964 Senior Class and worn by all class members on Senior Day and for all senior activities.

Sharon Cox—Cub Club 1; French Club 1-2; Intramural 1-4; League of Honor 2-4; Math Club 2.

Edward Coy—ROTC Officers' Club 4.

Barbara Crawford—Intramural 3; Monitor 2.

Brenda Crawford—Cheerleader 1; Intramural 3-4; Pep Club 1-3; Redskin Revue 2-3; Special Ass't. 1-3; Junior Prom Queen Candidate.

Marsha Cummings—Choir 2-4; FNC 1-2, Secretary 2; Intramural 1-4; League of Honor 1-4; Monitor 1; Operetta 2,4; Pep Club 1-2, Secretary 2; Spanish Club 3, Secretary 3; Special Ass't. 1-3.

Bob Cummins—Basketball 2; Football 1; Monitor 1; Track 1.

Larry Curtis—Monitor 4; ROTC Officers' Club 4; Beech Grove High School 1.

Lanny Dain—Citizen's League 1; Home Room Rep. 1-3; Intramural 1-2; Monitor 1-3; Track 1-2.

Jerry Dale—

David Dalton—Intramural 3-4.

Gary Darland—Operetta 3-4; Redskin Revue 1-4; Choir 2-4.

Gary Davis—Intramural 4; Latin Club 1; League of Honor 2-4; National Honor Society 3-4; Redskin Revue 4; Roines 3-4; Boys' State Alternate 3; Turnabout Day 3-4; Senior Council 4.

Susan Peters Lives as Belgian Lass for Summer

Martha Lynn Davis—Monitor 4; Pep Club 1-2; Special Ass't. 1.

Pam Davis—Cheerleader 1; Intramural 1-2; League of Honor 1-4; Masoma 3-4; Monitor 2-3; Pep Club 1-2; Redskin Revue 3; Special Ass't. 1-4; Student Affairs Board 1; Pow Wow Queen Candidate 1; Flag Girl 1-2; National Honor Society 4.

Rachel Davis—FTA 1; Latin Club 1-2; Monitor 3; Special Ass't. 1.

Steve Davis—Choir 2-4, Pres. 4; League of Honor 1-4; National Honor Society 3-4; Operetta 2-4; Roines 3-4; Boys' State 3; Senior Class Vice-Pres.; Homecoming King 4; Top Ten Junior; Junior Prom King 3.

Roger Day—Golf 1-4; Intramural 2-4; League of Honor 1-4; Lettermen's Club 2-4; Redskin Revue 3-4; Roines 3-4, Secretary 4; Special Ass't. 3-4; Boys' State 3; Turnabout Day 4; Pic Parade King Candidate 4; National Honor Society 4.

Donna Demaree—League of Honor 1-4; Monitor 3; Pep Club 2; Special Ass't. 4; Art Club 4.

Jeanne DeWitt—Choir 3-4; FTA 2-4, Historian 4; Intramural 1; Ivian 3-4, Senior Editor 4; League of Honor 1-4; Masoma 4; Math Club 2; Pep Club 1; Quill & Scroll 4; Special Ass't. 1-3.

Joyce Dixon—Home Room Rep. 3; Monitor 2-3; Special Ass't. 4; Southport High School 1.

Nick Dobrota—Intramural 2-3; Future Printers' Club 2-3.

Sofia Dokich—Arsenal Technical High School 1; Washington High School 2.

David Dowell—Intramural 1-4; Monitor 1.

Ronald Wayne Drahos—Baseball 2-4; Booster 1-2; Home Room Rep. 1-4; Intramural 1-4; League of Honor 1-4; Math Club 3-4, Vice-Pres. 4; Radio Speech Club 3-4; Roines 4; Special Ass't. 3-4; Stage Crew 1,3-4.

Jodi Driml—Pep Club 1; Spanish Club 3; Special Ass't. 4.

Donna Dunigan—St. Agnes Academy 1-2.

Jerry Dunn—Band 4; Choir 2-4, Treasurer 4; Intramural 2-4; League of Honor 1-4; Monitor 2-4; Operetta 2-4; Redskin Revue 2-4; Roines 3-4, Treasurer 4; Tennis 2; Snow Whirl King 4; Senior Council 4; National Thespians 3-4, Vice-Pres. 4.

Danny Eaton—Intramural 4; Monitor 4; ROTC Drill Team 1-4; ROTC History Club 1-4; ROTC Officers' Club 4; ROTC Rifle Team 3.

Sandy Eaton—League of Honor 2; Monitor 2.

Patricia Ebbeler—Band 1-4, Librarian 3-4, Secretary 4; FNC 1; League of Honor 2-4; Monitor 1-3; Operetta 4; Pep Club 1-2; Redskin Revue 4; Special Ass't. 1-4; Turnabout Day 4; All-City Band 3-4, Librarian 4.

Gary Eby—Football 1-4; Lettermen's Club 3-4; ROTC Rifle Team 1-2.

Lynn Eden—League of Honor 1-4.

Karen Edmonds—Band 1-4; FHA 1; FNC 1-2; Latin Club 1; Mask & Wig 2-3; Monitor 4; Pep Club 1-2; Special Ass't. 1-2.

Charles Edwards—Band 3; Intramural 1-2,4; Latin Club 1; League of Honor 1-4; Math Club 2-4; Monitor 2; Roines 4; Science Club 1-3; Special Ass't. 1-4; Turnabout Day 3-4; National Honor Society 4.

Robert Edwards—

Joanna Eggert—League of Honor 2-4; Operetta 2-4; Orchestra 1-4; Pep Club 1; Redskin Revue 2-4; Indiana State Orchestra 1,4; All-City Orchestra 1.

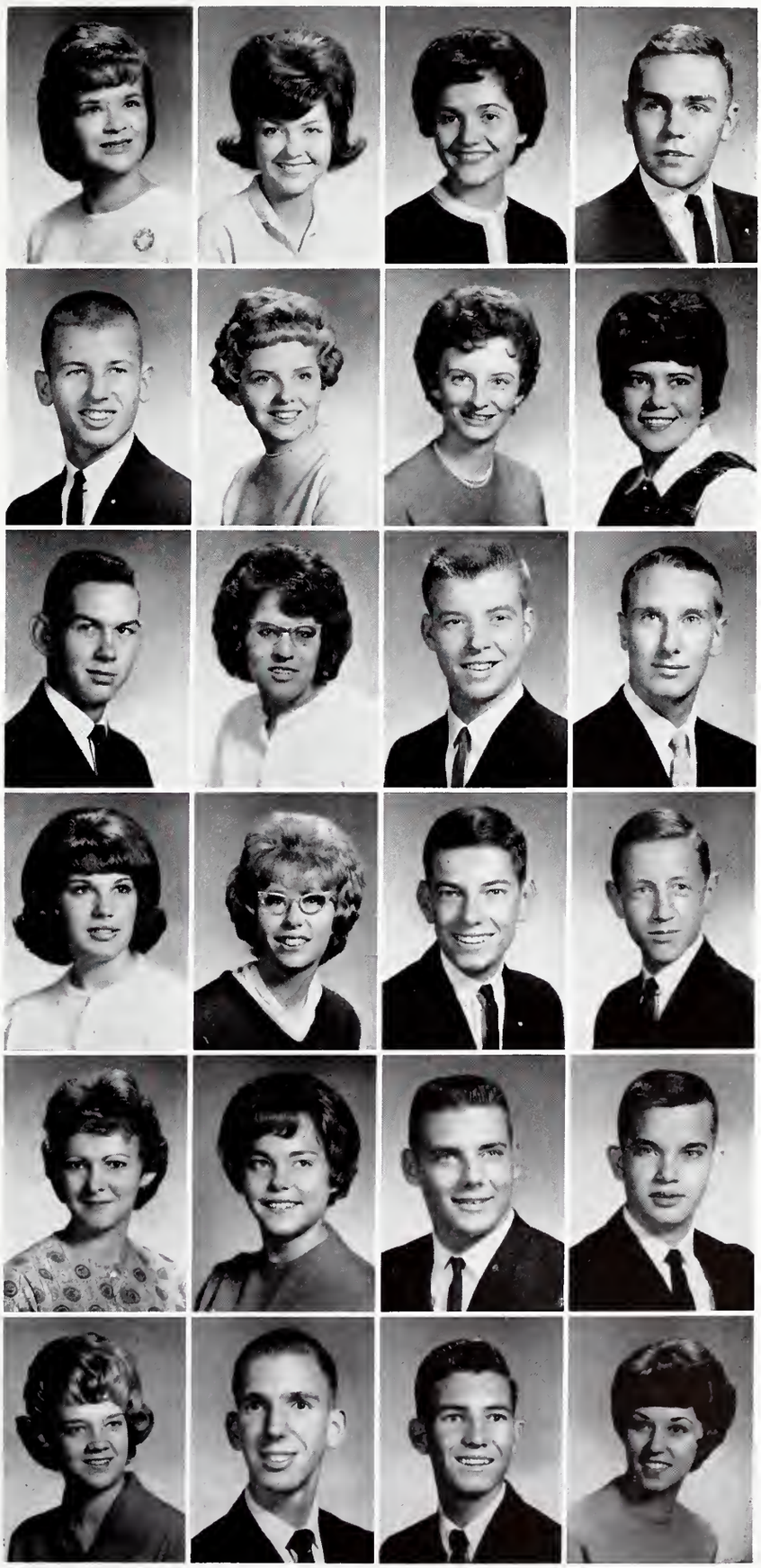

Four-year Status Brings 'Private' Lunch Line

David H. Ellis—League of Honor 2-4; Math Club 2-4, Treasurer 4; Special Ass't. 3-4; Sound Crew 2-4; Turnabout Day 4; National Honor Society 4.

James Elslager—Choir 4; Special Ass't. 3; Arsenal Technical High School 1-2.

Phyllis Engleman—Intramural 1-3; Latin Club 1-2; League of Honor 1-4; Mask & Wig 1-4, Treasurer 3; Masoma 3-4; Operetta 1-4; Orchestra 1-4, Vice-Pres. 4; Pep Club 2; Redskin Revue 4; Special Ass't. 2-3; Turnabout Day 4; National Honor Society 4.

Mary Bea Evans—Cub Club 1, President 1; FNC 3; Intramural 1-2; League of Honor 1-4; Mask & Wig 3-4; Pep Club 1; Redskin Revue 2; Special Ass't. 1; Tri-Hi-Y 1; Turnabout Day 2-3.

Mary Ann Ewing—Intramural 1; Jr. Red Cross 1; Redskin Revue 2-3; Special Ass't. 1; Home Economics Style Show 2.

Judy Farrar—Monitor 1; Southport High School 1.

Donna Fendley—

Tony Ferguson—Intramural 2; League of Honor 1-3; Math Club 1-2; Monitor 2; Radio Speech Club 2-3; Special Ass't. 1.

Naomi Ferguson—Arsenal Technical High School 1.

Mary Lou Fleck—Intramural 1; Mask & Wig 1; Monitor 1-2; Pep Club 1,3-4; Redskin Revue 3-4, Committee 4; Special Ass't. 1-4.

Jeanne Fletcher—Cheerleader 1-4, Captain 3-4; Pep Club 1-4; Redskin Revue 1-4, Act Writer 2, Co-chairman 4; Special Ass't. 1-4; Student Affairs Board 2; Queen Ann 4; Homecoming Queen Candidate 4; Junior Prom Queen Candidate 3; Jamboree Queen 3; Senior Class Secretary 4.

Mary M. Frantzreb—

Lamont Frederick—Monitor 2.

Carolyn S. Fritsche—FTA 1-2; Intramural 1; League of Honor 1-2; Pep Club 1; Special Ass't. 1,4.

Jim Froelich—Intramural 2; Sacred Heart High School 1.

Norman E. Fuchs—Band 1-4, All-City Band 2-4; Citizen's League 1; Dance Band 4; Golf 1-4; Intramural 2-4; League of Honor 1-4; Lettermen's Club 2-4; Operetta 4; Pep Band 2-3; Radio Speech Club 3-4.

Lois Fulkerson—Southport High School 1.

Henry L. Fuller—Intramural 1-2; Latin Club 1; ROTC Drill Team, Leader 4; ROTC History Club 2; ROTC Officers' Club 2, Vice-Pres. 2; ROTC Rifle Team 1; Stage Crew 1.

Lee Gadient—Football 1-2,4; Intramural 1-2; League of Honor 2; Redskin Revue 2-3; Wrestling 1-4, Regional Champ. 3, Sectional Champ. 4, City Champ. 4, MVP 4.

Debbra Ganz—Home Room Rep. 1-2; Intramural 2-3.

Judith L. Gard—Intramural 2; Pep Club 1.

Carolyn Garrity—FNC 2-4, Secretary 4; Home Room Rep. 1; Intramural 1-4; Jr. Red Cross 1-4; Latin Club 1-2; League of Honor 1-4; Monitor 2; Pep Club 1-4; Redskin Revue 1-4; Special Ass't. 1-4; Flag Girls 1-4, Captain 3-4.

Maureen Garrity—Choir 3-4; Intramural 1-4; Latin Club 1-2, Historian 1; League of Honor 1; Pep Club 1-3, Secretary 3; Redskin Revue 3-4; Special Ass't. 1-4; Snow Whirl Queen Candidate 4.

Gerhard Gennrich—Intramural 2-4; Monitor 2,4; ROTC Rifle Team 2-3; Tennis 1-4; ROTC Color Guard 2; Turnabout Day 4.

Senior Gridder 'Lulls' Opponents with Blocked Punts

Jeanne Giuliani—Home Room Rep. 1; Monitor 2-3.
Michael Glenn—Baseball 3-4; Lettermen's Club 4; Intramural 3-4; Sacred Heart High School 1.
Randall Gosnell—Football 1-3; Intramural 1-2; Home Room Rep. 1; Monitor 1-3; Operetta 2; Redskin Revue 1-3; Stage Crew 1-4; Track 1-2.
Harry Goss—Intramural 2-3; Monitor 1-2; Wrestling 1-2.

Norman Graham—Baseball 1; Football 1; League of Honor 1-4; Monitor 4; Track 2; Wrestling 1-2.
Tom Grant—Cross Country 1; League of Honor 1; Wrestling 1-2.
Nancy Graves—Girls' Glee Club 2-3; Glee-ettes 2; Intramural 1; League of Honor 1; Pep Club 1-2; Redskin Revue 3-4; Special Ass't. 2-4; Tri-Hi-Y 1.
Janice Greer—League of Honor 1; Special Ass't. 2-4.

Judy Greeson—Jr. Red Cross 1; League of Honor 1-4; Masoma 4; Monitor 1; Pep Club 1-2; Spanish Club 3; Special Ass't. 2-4; Turnabout Day 4; National Honor Society 4.
Frazier Griffith—
Virginia Guilfoil—Girls' Glee Club 4; Glee-ettes 4; Home Room Rep. 4; Monitor 4; Operetta 4; Southport High School 1-2.
Michael Guyne—Monitor 1-2; Redskin Revue 2; ROTC Hitsory Club 2-4; ROTC Officers' Club 3-4; Spanish Club 1-2; ROTC Color Guard 2-4.

Senior footballer Lester Lull enjoys a T-bone steak offered by Coach Noah Ellis to any player who successfully blocks an opponent's kick. Lester ate three hearty meals at lunchtime in the Cafeteria at Coach Ellis' expense.

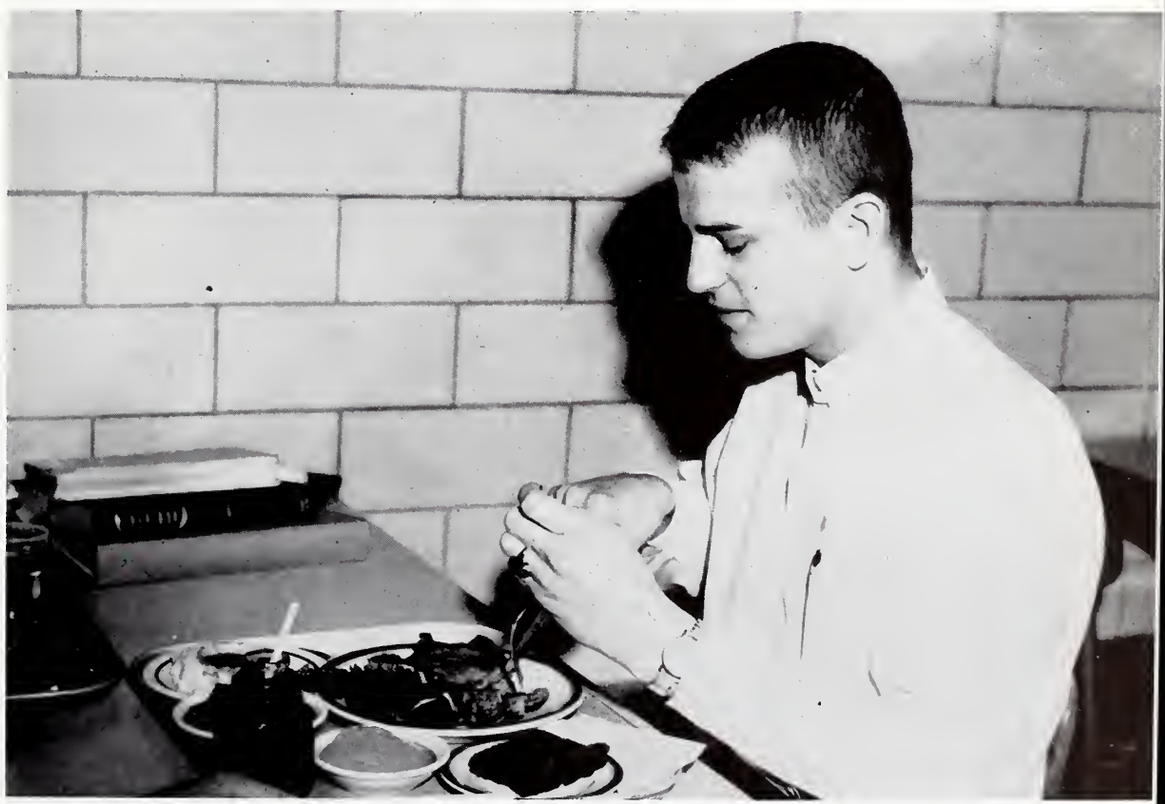

All Students Mourn the Death of President Kennedy,

James Haas—Band 1-4; Dance Band 3-4; Home Room Rep. 3; League of Honor 1-4; Operetta 3-4; Orchestra 3-4; Pep Club 3-4; Turnabout Day 3-4.

Truedell Hamiter—Intramural 3; Crispus Attucks High School 1-2.

Barbara Hancock—Monitor 3; Pep Club 1; Special Ass't. 1-2.

Betty Hankemeier—Monitor 2; Operetta 3; Pep Club 1-3.

Donald Hankins—Industrial Arts Club 2-4.

Sandra Hankins—Intramural 1; Monitor 4.

Priscilla Harbrow—Girls' Glee Club 2-4; Home Room Rep. 2; Special Ass't. 4; St. Mary's Academy, Winnipeg, Canada 1.

Gloria Hardman—Band 1-2; Citizen's League 2; Home Room Rep. 2-4; League of Honor 2; Special Ass't. 2-4.

Bobbie Harrison—Intramural 1-2; League of Honor 1-4; Masoma 3-4; National Honor Society 3-4; Redskin Revue 4; Special Ass't. 4; Turnabout Day 3-4.

Mary Ellen Harrison—Intramural 1-4; Monitor 1; Redskin Revue 3.

Wayne Hawley—Booster Agent 3; Baseball 1-4; Basketball 1-2; Junior Prom King Candidate 3; Intramural 3; League of Honor 2-3; Lettermen's Club 3-4; Monitor 4.

Thomas Hayworth—Cross Country 4; League of Honor 1-4; Roines 4; Tennis 3-4.

Donald Head—Basketball 2; Intramural 2; League of Honor 1-4.

Dennis Helm—Football Manager 2-4; Intramural 1-4; Monitor 3; Redskin Revue 4; Track Manager 1-2.

Gary Helm—Basketball 1; Football 1-4; Intramural 3; League of Honor 3; Redskin Revue 3; Stage Crew 1,4; Tennis 3; Track 1-2.

Linda Hess—Home Room Rep. 2; Jr. Red Cross 1-4; Special Ass't. 4; Tri-Hi-Y 2; Southport High School 1.

Music lyres are awarded by the Music Department to senior members who have spent three or more years in a performing group. Dietra Boles, Bonnie Birt, and Ronnie Neesen proudly display their newly acquired lyres which they have already mounted on sweaters.

View Sad Day's Proceedings on TV with Nation

Dianna Hestand—Pep Club 1-2.

Sharon Hiatt—League of Honor 1-2; Pep Club 1-3; Tri-Hi-Y 1.

Sherry Higgins—Home Room Rep. 1; Pep Club 1.

Rosie Hines—Girls' Glee Club 1-4; Pep Club 2; Special Ass't. 2-4.

Ethel Hobaugh—FNC 1; Pep Club 1-2.

Michael Hodge—Football 1-3; League of Honor 1; Monitor 1-2,4; ROTC Drill Team 1-4; ROTC Officers' Club 4; ROTC History Club 1; Track 2-4.

Judy Hoffman—Jr. Red Cross 1; Pep Club 3; Special Ass't. 4.

Donna Hollingsworth—Pep Club 1.

Dave Holman—

Nancy Howell—Band 1-4, Librarian 2-4; Intramural 1-2; League of Honor 1-4; Masoma 3-4; Monitor 2; Pep Club 1; Redskin Revue Act Writer 3-4.

Donna Howson—Intramural 1; Monitor 2; Pep Club 1-2.

Bob Humes—Mask & Wig 2-3; National Honor Society 3-4; Radio Speech Club 1-4, President 2; Roines 3-4, President 4; Student Affairs Board 4, Treasurer 4; Tennis 1; Boys' State 3; Top Ten Junior; Turnabout Day 4; Senior Class Treasurer.

George Humphrey—Intramural 3; Monitor 3.

Marilyn Inabnitt—Latin Club 2; Pep Club 2.

Victor Jacobs—Baseball 1-4; Basketball 1-4; Football 1-4, Captain 4; Intramural 4; League of Honor 1-4; Lettermen's Club 2-4; Monitor 1-2; Pigskin Prom King 4; Turnabout Day 4.

Carol Jarvis—Citizen's League 2-4, Treasurer 4; Home Room Rep. 1; Intramural 2-4; Mask & Wig 1-4; Spanish Club 1-3, Program Director 3; Stage Crew 4.

Donald Jewell—Band 1-3; Intramural 2; League of Honor 2; Orchestra 1-3; Turnabout Day 4.

James Jewell—Baseball 1; Basketball 1-2; Football 1; Intramural 3-4; League of Honor 1-4; Monitor 1-2; King Ivan Candidate 4; Homecoming King Candidate 4.

Terry Jinks—Choir 2-4, Librarian 4; Manualaires 2-4; Cross Country 4; Intramural 2-4; Mask & Wig 4; Operetta 2-4; Redskin Revue 3-4; Track 4; Turnabout Day 4; Junior Prom King Candidate 3; Snow Whirl King Candidate 4; Howe High School 1.

Donna Jones—Intramural 1-3; Monitor 1-3; Pep Club 1-2; Redskin Revue 1-3; ROTC History Club 4; Special Ass't. 1-4; ROTC Sponsor 4; Turnabout Day 4; Military Ball Queen Candidate 3-4; Tee Pee Talent Parade 1-2.

Pamela Jones—Intramural 1-2,4; League of Honor 1-4; Monitor 3; Special Ass't. 1-4; Spanish Club 1-3.

Phil Jones—Intramural 3-4; ROTC Color Guard 3; Special Ass't. 3-4.

Bill Jones—Basketball 1-4, Co-captain 4, MVP 4; Cross Country 1; Football 4; League of Honor 1-4; Lettermen's Club 2-4; Track 1-4; Roines Athletic Medal 1-3.

Dennis Johnson—Intramural 1-4; League of Honor 1-4; Monitor 2; Pep Band 2-4; Band 1-4; Redskin Revue 3-4; Roines 3-4; Special Ass't. 2-4; Turnabout Day 4; National Honor Society 4.

'College Night' Offers Challenge, Information

Larry Johnson—Cross Country 3-4; Football 1-2; Lettermen's Club 2-4; Monitor 2-4; Track 1-4; Wrestling 1-4, City Champ. 1.

Shrynn Johnson—Booster Agent 2; Home Room Rep. 2; Intramural 3; Monitor 2-4; Pep Club 1-2; Redskin Revue 2; Special Ass't. 1; Homecoming Queen Candidate 4; Queen Ann Candidate 4.

Linda Jordan—League of Honor 1; Monitor 2; Pep Club 2.

Lynne Juday—FTA 2; Intramural 1-2; League of Honor 1-4; Masoma 3-4; Math Club 2; Monitor 1-3; Redskin Revue 4; Science Club 2-3; Spanish Club 1; Turnabout Day 4; National Honor Society 4.

John Karstedt—Intramural 3-4; Monitor 2.

Paul Kattau—Baseball 4; Basketball 2-4; Track 2.

Sandra Keith—Monitor 3.

Judy Kelly—St. Mary's Academy 1-2.

Robert Kelsey—Intramural 1-2; Monitor 2; Wrestling 1.

Mary Kepley—League of Honor 1-4; Masoma 3-4; Monitor 3; Special Ass't. 1-3; Tri-Hi-Y 3; National Honor Society 4.

Joyce King—Industrial Arts Club 3; Spanish Club 2.

Donald Kizzee—Greensburg, Indiana 1-2.

James Komann—Citizen's League 4; Intramural 3-4; Roines 4; Art's Club 4; Turnabout Day 4.

Michael Kratoska—Baseball 1; Football 1-4; Intramural 2-3; League of Honor 1-4; Lettermen's Club 2-4; Monitor 2; Redskin Revue 3-4; Wrestling 1.

Stephen Kuchler—Redskin Revue 4; Sacred Heart High School 1-3.

John Lagarde—French Club 1; Intramural 1,3-4; League of Honor 1; Monitor 3; Science Club 2,4.

Yvonne Lasley—FNC 1; Monitor 2.

Joe Laughlin—Football 1; Monitor 3; Redskin Revue 1; Track 1.

Jeffrey Lawrenz—Monitor 4.

Rosemary Lemme—Citizen's League 1-4, Treasurer 3; Girls' Glee Club 3-4; Jr. Red Cross 1; League of Honor 3; Mask & Wig 4; Operetta 3-4; Orchestra 1-4; All-City Orchestra 1-4; All-State Orchestra 3-4; Pep Club 4; Redskin Revue 4.

Tinka Leonard—Cheerleader Mascot 4; Choir 2-4; League Of Honor 2-4; Operetta 3; Pep Club 1-4; Redskin Revue 3-4; Special Ass't. 1-4; Turnabout Day 4; Manualaires 2-4.

Steven Lewallen—Forensic Club 3; League of Honor 2-4; Monitor 3; ROTC History Club 2-4; ROTC Officers' Club 3-4; Science Club 3; Special Ass't. 4; Chess Club 4; Sound Crew 2-3; Turnabout Day 4.

Helen Lewis—Choir 2; Redskin Revue 3; Special Ass't. 1-3.

Linda Lewis—Monitor 3-4; Science Club 2; Special Ass't. 1-4.

Seniors Entertain Freshmen at Christmas Party

William Lichtenberger—Football 2; ROTC Rifle Team 1-4.
Mike Liggett—Baseball 2-4; Football 1-3; Monitor 4; Basketball 2-3.
Ruth Lillard—Cub Club 1; FTA 2; Ivian, Ass't. Faculty Editor 3; League of Honor 1-4; Masoma 3-4; Special Ass't. 2-3; National Honor Society 4.
Diane Lindley—Cub Club 1; French Club 1-3; League of Honor 1-4; Mask & Wig 1; Masoma 3-4, Treasurer 4; Pep Club 1; Redskin Revue 4; Special Ass't. 1-3; Girls' State 3; Turnabout Day 4; National Honor Society 4.

Lester Wayne Lull—Football 1-4; Home Room Rep. 1-4; League of Honor 1-4; Lettermen's Club 3-4; Redskin Revue 3-4; Track 1-4; Wrestling 1-4, City Champ 2.
Linda Lumpkin—FNC 2; League of Honor 2-3; Pep Club 1; Science Club 2; Special Ass't. 1.
Patricia Lynam—Booster Agent 1-2,4; Girls' Glee Club 1-4; Glee-ettes 3-4; Home Room Rep. 2-3; Intramural 2; Pep Club 2.
Dale Maar—Intramural 2-4; Monitor 1.

Barbara MacKinnon—Girls' Glee Club 2-4, President 4; Home Room Rep. 4; League of Honor 1-4; Masoma 4; Pep Club 1-3; Special Ass't. 1-4; ROTC Sponsor 4; Military Ball Queen Candidate 4; School Service Seamstress 4; National Honor Society 4.
Peggy Manley—Band 1-3; FNC 1; League of Honor 1-4; Pep Club 1-2; Special Ass't. 3-4.
Larry Markle—Baseball 1-4; Basketball 1-4; League of Honor 1-4; Lettermen's Club 2-4; Monitor 2,4.
Rozie Marley—Booster Agent 1-2; Home Room Rep. 1-2; League of Honor 1,3; Pep Club 1; Redskin Revue 2; Special Ass't. 1-2.

Terry Jinks and Jerry Dunn are two of Manual's more versatile upperclassmen. These two singing seniors performed at the Masoma-Freshman Mixer, the Pigskin Prom, the Junior Day Party, and the Senior-Freshman Christmas Party.

Lucia's 'Rhapsody in Blue' Thrills Audience

Pianist Lucia Verdouw soloed Gershwin's "Rhapsody in Blue" for this year's Choir-Orchestra Concert. Lucia also served as piano accompanist for the Choir as well as for many individuals for all sorts of occasions during her four years at Manual.

George Marlow—Southport High School 1-3.
Glenda Marshall—
Don Martin—Football 2-3; Track 1-2; Wrestling 1-4.
David Marx—Industrial Arts Club 3; Intramural 2-4; Turnabout Day 4.

Mike Mascari—Football 1-4; Home Room Rep. 1; League of Honor 1-4; Lettermen's Club 1-4; Monitor 3; Track 1-2; Wrestling 1-4, Sectional Champ. 3.
Steve Mason—Baseball 1; Home Room Rep. 1-3; Intramural 4; Monitor 3; ROTC Officers' Club 4; Special Ass't. 3-4; ROTC Color Guard 3-4; Usher 2.
Tom Mason—Citizen's League 3; FTA 4; Intramural 3-4; Latin Club 1-2; League of Honor 2-3; Monitor 4; Roines 4; Cherry Tree Hop King Candidate 4; National Honor Society 4.
Ken Massey—Intramural 1-4; Ivian 3-4; Redskin Revue 3; ROTC Officers' Club 3-4; Spanish Club 1-2; Special Ass't. 4; Turnabout Day 4.

Sandra Maursetter—Sacred Heart High School 1.
John May—Band 2-4; Choir 1; League of Honor 1-2; Orchestra 3-4; Redskin Revue 4; ROTC Drill Team 2-4; ROTC History Club 3-4; ROTC Officers' Club 3-4; Special Ass't. 1-2; Chess Club 4, President.
Pamela McCarty—FNC 3; Home Room Rep. 3; Monitor 2.
Madonna McCormick—Lo-Per Man Poetry Award 2; Arsenal Technical High School 1.

'Principal' Humes Oversees on Turnabout Day

Dennis McDaniel—Baseball 1-2; Football 1-4; League of Honor 1-4; Lettermen's Club 3-4; Monitor 3-4; Redskin Revue 1; Wrestling 1-4.

Nancy McDonnell—Choir 2-4, Secretary 4; FTA 1; Home Room Rep. 4; League of Honor 1-4; Monitor 2-3; Redskin Revue 2-3; Special Ass't. 1-4; ROTC Sponsor 4; Military Ball Queen Candidate 4; Turnabout Day 4; Snow Whirl Queen Candidate 4.

Roger McHenry—Mask & Wig 4; Operetta 3-4; Wrestling 2-3; President Boys' Chorus 3-4; Arsenal Technical High School 1.

Charlyn Meadows—

Victoria Melton—

Jackie Melvin—Monitor 2; Special Ass't. 2-3; Tri-Hi-Y 1-3.

Richard Meyer—Southport High School 1.

Vaida Mikits—Intramural 1-3; Latin Club 1-2, Program Chairman 2; Mask & Wig 1-3; Masoma 4; National Honor Society 3-4; Redskin Revue 3; ROTC Sponsor 4; Top Ten Junior 3; Future Homemaker of Tomorrow Award 4.

Peter Mikus—Intramural 1-2; League of Honor 1; Track 1; Band 1-2.

Nelson Miller—Baseball 1-2; Basketball 1; Intramural 3; League of Honor 2-3; Monitor 4; Track 1.

Louis Milli—Intramural 1-2; Track 1-4.

Dave Mills—Band 1-4; Choir 3-4; League of Honor 3-4; Monitor 3-4; Operetta 3; Redskin Revue 4; ROTC Officers' Club 3-4; Special Ass't. 3-4; All-City Band 1-2; All-State Band 1.

Larry Mills—League of Honor 1-4; Math Club 2-3, Secretary 3; Radio Speech Club 1; Redskin Revue 1; Science Club 1-3; Special Ass't. 1-3; Turnabout Day 4; Sound Crew 4.

Byron Miner—

Patrick Molloy—Cathedral High School 1-3.

Donald Mosby—Football 1-4; Lettermen's Club 3-4.

Causby Mosley—Football 1; Industrial Arts Club, President 4; League of Honor 2; Monitor 4.

Connie Mudd—Baton Twirler 2-4, Feature Twirler 3-4; Choir 4; Home Room Rep. 2-3; Intramural 1-2; League of Honor 1-4; Redskin Revue 2-3; Student Affairs Board 2-3; Homecoming Queen 4; Queen Ann Candidate 4.

Jim Muir—Mask & Wig 3-4, President 4; National Honor Society 3-4; Redskin Revue 2-4, Co-chairman 4; ROTC Officers' Club, Battlegroup Commander 4; ROTC Rifle Team 1-4, Captain 4; Boys' State 3; Homecoming King Candidate 4; National Thespians 3-4; Top Ten Junior 3.

Jack Muse—Choir 2-4; Intramural 2; Monitor 4; Redskin Revue 1.

Clyde Myers—League of Honor 3; Carrollton, Kentucky 1.

Cheryl Nackenhorst—Booster 2-4, Ass't. Editor 4; Intramural 1-3; League of Honor 2-4; Mask & Wig 2-4, Secretary 3; Quill & Scroll 4; Redskin Revue 4; Special Ass't. 1-4; Senior Council 4; National Thespians 3-4.

Terry Nappa—FNC 1-2; FTA 1; Intramural 1-4; Booster Agent 1-2; Jr. Red Cross 1-2; Latin Club 1-3; Monitor 1-3; Pep Club 1-3.

Ronnie Neesen—Band 1-4; Basketball 1; Dance Band 1-4; Intramural 2-4; League of Honor 1-4; Orchestra 1-4; Pep Band 1-4; Redskin Revue 1-4; Turnabout Day 4; All-City Band 2-4; All-City Orchestra 2-3.

Colonel Jim Proves Crack Rifleman

Carl Nelson—Football 1-3; Intramural 4; Lettermen's Club 2-4; Wrestling 1.

William J. Newman—

Dan Nicoson—Baseball 3-4; Basketball 1-4, Manager 3-4; Booster 1; Cub Club 1; Football 1-4; Intramural 3-4; League of Honor 1-4, Top Ten 1; Lettermen's Club 4; Special Ass't. 1-4; Track 2.

Eddie Norris—

Sandra Northern—Monitor 4; Pep Club 1; Special Ass't. 1-2; Tri-Hi-Y 3-4; Turnabout Day 4.

Joe O'Brien—League of Honor 2-4; Mask & Wig 3-4; Math Club 1-4, Treasurer 2, President 3-4; Roines 3-4, Vice-Pres. 4; ROTC Drill Team 2-4; ROTC Officers' Club 3-4; Special Ass't. 1-4; Chess Club 3-4; Exercise in Knowledge Team 4; Turnabout Day 4; National Honor Society 4.

David Oldham—Intramural 4; Monitor 2-3.

Diana Ordway—Mask & Wig 2.

Sandy Outcalt—

Charles Overton—Band 1-4, Captain 4; Choir 2-4, Librarian 4; Intramural 1-4; League of Honor 3-4; Operetta 2-4; Pep Band 3-4; Redskin Revue 3-4; Tennis 3-4; Snow Whirl King Candidate 4; All-City Band 3-4.

Jack Palladay—Intramural 2-4; Spanish Club 1-2, Treasurer 1, Vice-Pres. 2.

Vonnie Pardue—Special Ass't. 2-3.

Cadet Colonel James Muir is congratulated by officials of the City Rifle Match on his winning third place. Jim's name appeared many times during the year in The Booster's listing, "High scorer on the rifle range."

Two-day Vacation Comes with Big January Snow

Dianne Parsley—Cheerleader 1; Home Room Rep. 1-2; Intramural 3; League of Honor 1; Pep Club 1-2; Special Ass't. 1-4; Flag Girl 1-2; Project Fair 1; Usherette 2.

Janice Pastrick—Home Room Rep. 1; Pep Club 3; Turnabout Day 4.

Jim Patterson—Basketball 1; Intramural 2-4; Ivian Art Editor 4; League of Honor 2-4; Turnabout Day 3; Scholastic Art Gold Key 4.

Peggy Pearce—Citizen's League 3-4, Secretary 4; Intramural 1-4; Latin Club 1-2; League of Honor 1-4; Mask & Wig 1-4, Treasurer 2, Vice-Pres. 3, Secretary 4; Orchestra 1-4, Secretary 4; Special Ass't. 1-4; Girls' State 3; National Thespians 2-4; Masoma 3-4; National Honor Society 4.

Rebecca Pearce—Band 1-4; League of Honor 1-4; Masoma 3-4; Pep Club 1-3, Treasurer 3; Redskin Revue Act Writer 4; Special Ass't. 2; Top Ten Jr.; Girls' State 3; National Thespians 4; National Honor Society 4.

Jane Perkon—Photographer-Booster and Ivian 1-4; Home Room Agent 1-4; Intramural 1-2; Latin Club 1-2; League of Honor 1-4; Quill & Scroll 2-4; Redskin Revue 2,3,4; I.U. Journalism Institute 2; Turnabout Day 3.

George Perry—Cross Country 1; Southport High School 2.

Susan Peters—Booster 3-4, Editor 4; Top Ten 1-4; Masoma 3-4, Vice-Pres. 4; Math Club 1-3, President 2-3; Pep Club 1-3, Vice-Pres. 3; Quill & Scroll 4; Redskin Revue 4; Student Affairs Board 4; Top Ten Jr.; AFS Exchange Student to Belgium Summer '63; National Honor Society 4.

Janet Pfeffer—Cub Club 3; FTA 2; Ivian Faculty Editor 3; League of Honor 3; Special Ass't. 1-3; Turnabout Day 4.

Dwight Phillips—Citizen's League 4; Monitor 4; Southport High School 1.

William E. Pillow—Basketball 1-3; Football 1-2; Lettermen's Club 2-4; Monitor 1-2; Track 1-4.

Kriseda Pollard—FNC 3; Tri-Hi-Y 1-4.

Beverly Porter—Cheerleader 1-4; Girls' Glee Club 1-4; Top Ten 1-4; Masoma 3-4; Redskin Revue 1-4; Student Affairs Board 3-4, Secretary 4; Top Ten Jr.; National Thespians 3-4; Girls' State 3; National Honor Society 3-4.

Elmer Pottorff—Baseball 1-4; Basketball 1; Football 1; Intramural 2-4; League of Honor 1-2; Lettermen's Club 2-4; Track 1.

Larry Price—Football 1-2; Intramural 3.

Ronald Proctor—Choir 4; Football 1-2; League of Honor 1-3; Wrestling 1-2.

Mary Putnam—Citizen's League 3-4; League of Honor 2-3; Mask & Wig 4; Math Club 2-4; Operetta 3-4; Orchestra 1-4; All-State Quartet Contest; All-City Orchestra; National Honor Sociey 4.

Max Radcliff—Industrial Arts Club 2; Spanish Club 1; Stage Crew 1-3; Wrestling 1.

Ron Rae—Cross Country 4; Intramural 2,4; League of Honor 1-2,4; Lettermen's Club 2-4; Monitor 3; Roines 4; Tennis 1-4, MVP 3; Junior Class Treasurer; National Honor Society 4.

Dennis Raesner—Booster 3-4; Football 1-3; Intramural 2; Ivian Business Manager 4; League of Honor 1-4; Quill & Scroll 4; Redskin Revue 3; Science Club 3; Track 1-3; I.U. Journalism Institute 3.

Phylliss Rasdell—Jr. Red Cross 1; Y-Teens 2-3.

Tina Redford—Intramural 1-2; Monitor 2-4; Tri-Hi-Y, Chaplain 4; Future Printers Club 2.

Stephen Reed—Southport High School 1-3.

Joseph Reifeis—Football 1; Special Ass't. 4; Wrestling 1.

Fun Prevails at Annual Square Dance

David Renner—Football 1.
Jean Rhorer—Monitor 3-4; Special Ass't. 2.
Diana Richards—Monitor 3; Special Ass't. 3-4; Tenn's 2; Tri-Hi-Y 1-4, President 4; Turnabout Day 4.
Judy Riddell—Intramural 1; Monitor 1,3-4; Tri-Hi-Y 4.

Sandra Roberts—Girls' Glee Club 3-4, Treasurer 4; Jr. Red Cross 2; League of Honor 1-4; Monitor 1; Redskin Revue 3-4; Special Ass't. 4; Tri-Hi-Y 2; Turnabout Day 4; Cherry Tree Hop Queen Candidate 4.
Mary Lou Roch—Girls' Glee Club 2-4; Intramural 1-3; League of Honor 3; Monitor 3-4; Pep Club 1,3; Redskin Revue 3; Special Ass't. 1-2; Tri-Hi-Y 1-4, Secretary 4.
Bill Rockafellow—Intramural 3; Monitor 2; Special Ass't. 4.
Michael Rogers—Booster 2-4, Sports Editor 4; Ivian 2-4, Sports Editor 4; League of Honor 1-4; National Honor Society 3-4; Quill & Scroll 3-4; Radio Speech Club 1-2; Redskin Revue 4; Roines 3-4; Boys' State 3.

David Rollings—
Rosalie Romano—Booster Agent 1-3; Pep Club 1; Home Room Rep. 1-3.
JoNell Rugenstein—Ivian 2-4, Editor 4; Masoma 3-4, Historian 4; Math Club 1-3, Vice-Pres. 2; National Honor Society 3-4; Pep Club 1-3, President 3; Quill & Scroll 3-4; Redskin Revue Writer 3; Senior Class President; Exercise in Knowledge Alternate 3, Member 4; National Thespians 3-4; Girls' State 3; I.U. Journalism Institute 3; Top Ten 2-4; Top Ten Jr.
David Ryder—Cross Country 2; Intramural 1-2; Redskin Revue 3-4; Track 2,4; Wrestling 2.

Anthea Salsbury—Band 1-4; Baton Twirler 2-3, Feature Twirler 4; French Club 1; League of Honor 1-4; Monitor 1; Pep Club 1; Redskin Revue 1-4, Writer 3-4; Military Ball Queen Candidate 4; Color Guard 1-3.
Terry Salter—
Sheryl Samples—Intramural 1-4; League of Honor 1-4; Pep Club 1-2; Y-Teens 1; Turnabout Day 3; Flag Girl 1.
David Schaub—League of Honor 2-3.

One of the last academic events in which seniors participate before graduation is the Annual Projects Fair. Here a group of Manualites thumb through various history projects. Other displays include work from English, Language, Science, Fine Arts, and Industrial Arts Departments.

Faculty 'Oldsters' Whip Roines Round-ballers

William Schaub—

Lana Scheer—Intramural 1; Pep Club 1-3; Special Ass't. 3-4.

Carol Schilling—Choir 2-4; League of Honor 2-4; Operetta 2-4; Pep Club 1-3; Redskin Revue 3-4; Science Club 2; Special Ass't. 1-4; ROTC Sponsor 4; Military Ball Queen Candidate 4; Manualaires 4.

Sharon Ellora Scott—Girls' Glee Club 4.

Randa Seacat—Monitor 2-3; Pep Club 1-3; Redskin Revue 4; Special Ass't. 1-4.

Florence Sedam—Monitor 2; Pep Club 1-2; Turnabout Day 4.

Martha Sedam—Monitor 3; Pep Club 1-2.

Sandra Shadwell—Effingham High School, Effingham, Illinois 1-2.

Ralph Shannon—Football 1-2; Track 1-4; Wrestling 2.

Jane Shearin—Southport High School 1-3.

Janet Shearin—Southport High School 1-3; National Honor Society 4.

Sharon Shepard—Mask & Wig 1; Monitor 1; Pep Club 1; Special Ass't. 3.

Karen Sheridan—Intramural 1; Pep Club 1-2; Redskin Revue 1; Tri-Hi-Y 2; Y-Teens Club 1.

William M. Sheridan—Monitor 2; ROTC Officers' Club 3; ROTC Rifle Team 2-3; Stage Crew 2-3.

Joyce Shimp—Intramural 1; League of Honor 1-4; Masoma 3-4; Orchestra 1-4, Vice-Pres. 3; Pep Club 2; Redskin Revue 4; Spanish Club 2; Special Ass't. 3; Y-Teens 1.

Don T. Shirley—ROTC Officers' Club 2.

Denise Shockley—Choir 1-4, Vice-Pres. 4, Manualaires 3-4; League of Honor 1-4; Masoma 3-4; Redskin Revue 3-4, Writer 4; Special Ass't. 1-4; Y-Teens Club 1-3, Secretary 3; ROTC Sponsor 4, Captain 4; Junior Prom Queen 3; Junior Class President 3; Top Ten 1-4; Homecoming Queen Candidate 4; National Honor Society 4.

Linda Short—League of Honor 1-4; Spanish Club 2-4, President 4; Special Ass't. 3-4; Future Printers 4.

Louise Short—Girls' Glee Club 1-4; Glee-ettes 3-4; Monitor 3; Pep Club 1-3; Special Ass't. 1-4.

Sandra Short—

Pat Shotts—Pep Club 4; Redskin Revue 4; Special Ass't. 4; Tee Pee Talent 4; Intramural 2-4.

George Shoulders, Jr.—Choir 4; East High School, Erie, Pennsylvania 1-3.

Donna Simpson—Intramural 2,4; League of Honor 1-2,4; Special Ass't. 2-4.

Robert D. Simpson—Cross Country 3-4; Intramural 3; Monitor 3-4; Track 2-4.

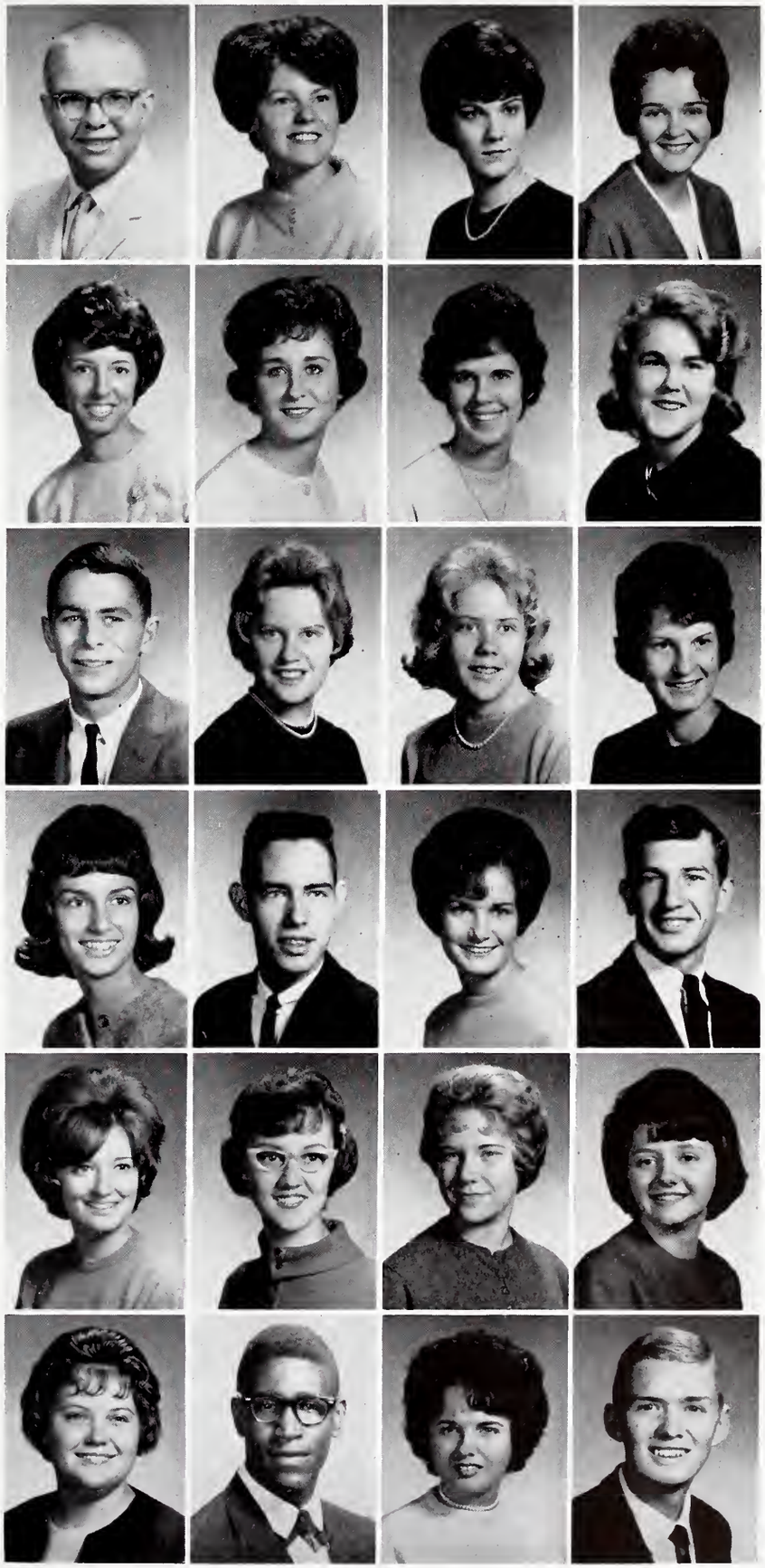

'George, Martha' Reign at Glee Club's Turn-about

Robert L. Simpson—Band 1-4; Intramural 2-4; Monitor 1; Orchestra 2-4; Track 2-3; All-City Band 3-4; Operetta 3-4; "500" Parade Monitor 2-3; Band Supply Sgt. 4.
Joyce Sipple—Monitor 4; Special Ass't. 4; Flag Girl 1.
Donna Skaggs—League of Honor 2; Pep Club 2; Special Ass't. 2-4; Oak Grove Junior High, Tampa, Florida 1.
Eric Slinkard—ROTC Drill Team 3-4; ROTC History Club 3-4; ROTC Officers' Club 4; Special Ass't. 4.

Paul Smith—Football 1; Intramural 1; League of Honor 2-3; ROTC Rifle Team 2; Special Ass't. 1-2; Tennis 2.
Peggy Smith—Choir 2-4; Latin Club 1; League of Honor 2-4; Pep Club 1; Special Ass't. 2; Turnabout Day 3.
Thomas Smith—Choir 2-4; Football 2; Home Room Rep. 1; Monitor 2; Radio Speech Club 1; Special Ass't. 1; Bishop Brute' Latin School 1.
Lynda Sohrweide—Intramural 1-4; Monitor 1-3; Pep Club 1-2; Redskin Revue 4; Spanish Club 1-3.

Jane Sprague—Cheerleader 2-3; Choir 2-4; Citizen's League 1, Secretary; French Club 1-2; League of Honor 1-4; Masoma 3-4, President 4; National Thespian Society 3-4, Secretary 4; Operetta 2-4; Redskin Revue 1-4, Best Actress Award 3; Turnabout Day 4.
Mary Stainbrook—Cheerleader 3; Monitor 2-3; Pep Club 1-2; Special Ass't. 1-3.
Barbara Stellhorn—Citizen's League 3; Girls' Glee Club 1-4, Historian 4, Glee-ettes 2-4; League of Honor 1-4; Masoma 3-4; Pep Club 1-3; Redskin Revue 1-4; Science Club 2-3; Special Ass't. 1-4; Y-Teens 1; Turnabout Day 4.
Ronald Stevens—Football 1-4; League of Honor 1-4; Lettermen's Club 3-4; Wrestling 1-4.

Queen and King of the Cherry Tree Hop, Sandie Roberts and Denzil Throckmorton, proudly accept their crowns from two Glee Club members. Barbara MacKinnon is president of the group; Bonnie Birt served as chairman of the dance. The annual dance, commemorating George Washington's birthday, is the only turnabout affair of the year to which the girls ask the boys.

Senior 'Extras' Run into Money

Jane Stewart—Citizen's League, Secretary 3; League of Honor 1-4; Monitor 1-3; Pep Club 2-3; Redskin Revue 3; Special Ass't. 1-3.

Lois Stewart—

Mary Jean Stienecker—Band 1,3-4; Home Room Rep. 1-3; Intramural 1-4; League of Honor 1-4; Mask & Wig 1-2; Monitor 1-2; Pep Club 1-2; Radio Speech Club 1-2; Redskin Revue Act Writer 3-4; Spanish Club 1-3, Secretary 2-3.

Michael Stiles—Football 1-2,4; Intramural 3-4; Track 1-2,4; Wrestling 1; Pigskin Prom King Candidate.

Lawrence Thomas Stimson—Baseball 1; Citizen's League 4; Cub Club 1; Monitor 1-3; Science Club 1-4; Spanish Club 1-2; Special Ass't. 2-4; Stage Crew 1,4; Turnabout Day 3.

Judy Stodgill—Girls' Glee Club 4; Jr. Red Cross 4; Monitor 2-3; Pep Club 1-3.

Larry Stone—Intramural 2-3; Monitor 2-4.

Sandra Stone—Monitor 1; Special Ass't. 1-3.

Nancy Stroy—FHA 1; Home Room Rep. 1-3; Intramural 1-4; League of Honor 1-4; Pep Club 1-4; Spanish Club 1; Special Ass't. 1-4; Tri-Hi-Y 3; Turnabout Day 3-4.

Linda Stumpf—St. Agnes Academy 1-2.

Phyllis Summers—

Sue Ann Sutton—FNC 1; Intramural 1-2; Pep Club 1-2; Science Club 2; Special Ass't. 3.

Benjamin Swigert—Science Club 3.

Ralph Tacoma—Citizen's League 1-2; French Club 1-3; League of Honor 1-4; Math Club 1-2; National Honor Society 3-4; ROTC History Club 3-4; ROTC Officers' Club 4; Science Club 1-2; Turnabout Day 4; Booster 4; Exercise in Knowledge Team 4.

James M. Taylor—Science Club 1; Special Ass't. 1.

Pat Taylor—Jr. Red Cross 1-4; Pep Club 1; Tri-Hi-Y 4.

Wayne Thomas—Track 4; North Caston High School, North Caston, Indiana 1-3.

Ann Thompson—Girls' Glee Club 2-4; Glee-ettes 4; Home Room Rep. 1-3; Jr. Red Cross 1-4; Monitor 1; Pep Club 1-2; Redskin Revue 4; Y-Teens 1; Cherry Tree Hop Queen Candidate 4.

Corliss Thompson—

Stan Thompson—Industrial Arts Club 3-4; Monitor 1,3.

Denzil Throckmorton—Baseball 1-4; Basketball 1-4, Co-captain 4; League of Honor 1-4; Lettermen's Club 2-4; Monitor 3-4; Redskin Revue 2; Turnabout Day 4.

Robert Tiffany—Intramural 4; League of Honor 1-3; Monitor 1,4; Roines 4; Spanish Club, Vice-Pres. 3; Tennis 3; Turnabout Day 4; Boys' State Alternate 3; National Honor Society 4.

Gayle Tolliver—

William Toney—ROTC Officers' Club 1; ROTC Rifle Team 1; Band 1.

President JoNell Stands First in Scholarship

ROTC honorary cadet sponsors gather 'round as Colonel Jim Muir explains the workings of a mortar. His "pupils" are Vicki Weaver, Nancy McDonnell, Carol Schilling, Barbara MacKinnon, Phyllis Alstott, Linda Andry, and kneeling, Denise Shockley and Donna Jones.

Janet Tucker—Monitor 3; Pep Club 2; Special Ass't. 1-4.
Karen Tucker—Home Room Rep. 1-3; Junior Red Cross 1; Monitor 2; Pep Club 1; Redskin Revue 3; Special Ass't. 1,4.
Michael Updike—
Jim Van Busum—Cross Country 2; Track 2.

Nancy Kay Van Busum—Girls' Glee Club 4.
Michael VasBinder—Monitor 2; Future Printers, Treasurer 2, Vice-Pres. 3.
Loesje (Lucia) Verdouw—Choir 1-4, Accompanist 4; League of Honor 1-4; Musical 2-4; Orchestra 1-4, President 3-4, Vice-Pres. 2; Redskin Revue 3-4; Special Ass't. 1; Tee Pee Talent Parade 2-4; String Quartet 1,2,4; Manualaires 1-4; Chorus Class Accompanist 1-4.
Gene Voelkel—Booster 2-4, Sports Editor 3-4; Ivian 2-4, Sports Editor 3-4; League of Honor, Top Ten 1-4; National Honor Society 3-4; Quill & Scroll 3-4; Redskin Revue 3-4; Roines 3-4, Vice-Pres. 4; Student Affairs Board 3; Tennis 2-4; Boys' State 3; Class Vice-Pres. 3; National Thespians 2-4, Pres. 4.

Max Walker—
Don Wallace—Industrial Arts Club Secretary 3-4; Monitor 3-4; Radio Speech Club 3; Special Ass't. 4.
James Wallace—Industrial Arts Club 2-4, Vice-Pres. 4; Monitor 4; Radio Speech Club 3.
Madelene Watts—Intramural 1-2; League of Honor 1-4; Masoma 3-4, Recording Sec. 4; Redskin Revue 4; Special Ass't. 1-4; Student Affairs Board 3-4; ROTC Sponsor Alt. 4; Intra-City Student Council 4; Military Ball Queen Candidate 4.

Caps and Gowns Add 'Crowning Touch'

Edna Waynick—Band 2-4; League of Honor 3-4; Operetta 4; Orchestra 4; Pep Band 3-4; Redskin Revue 4; Special Ass't. 2-3; Mooresville High School, Mooresville, Indiana.

Vickie Weaver—Mask & Wig 1-2; Monitor 1; Pep Club 1; Redskin Revue 4; Special Ass't. 3-4; Stage Crew 2; Tri-Hi-Y 1; Y-Teens 1; ROTC Sponsor 4; Military Ball Queen Candidate 4.

Becky Weidner—Girls' Glee Club 2-4; Intramural 1-3; Monitor 2-4; Pep Club 1-2.

Darwin Werz—Monitor 3; ROTC Drill Team 4; ROTC Officers' Club 4; Southport High School 1.

Wallen West—Cross Country 2.

Sharon Whisler—

*__Denny Whitmire__—Cross Country 2-4, Track 2-4; Wrestling 2; Southport High School 1.

Robert Whitson—Band 1; Football 3-4; Intramural 1; League of Honor 1,3; Lettermen's Club 2-4; Redskin Revue 1; Special Ass't. 2-4; Student Affairs Board 2-4, President 4; Tennis 1-4; Wrestling 2-4.

Susan Wilham—Band 4; Pep Club 1-4.

Susan Wilkins—Monitor 1,3; Pep Club 1-2; Radio Speech Club 3; Special Ass't. 2.

Charles Williams—Photographer-Booster and Ivian 1-4; Intramural 4; League of Honor 1-4; Quill & Scroll 3-4; Redskin Revue 1; I.U. Journalism Institute 3; Turnabout Day 3-4; Freshman Papoose 1; Scholastic Art Gold Key, Photography 4.

Margaret Williams—Monitor 1.

Roberta Williams—Intramural 3; Monitor 2-3.

Sheila Williams—League of Honor 1; Orchestra 2.

Carol Willsey—FNC Club 1-4, Treasurer 3, President 4; Monitor 2-3; Pep Club 1-3; Special Ass't. 1-4; Junior Prom Queen Candidate 3; Flag Girl 2.

Janice Wilson—Choir 2-4; Forensic Club 1; Pep Club 1-4; Special Ass't. 1-4.

Linda Wilson—Girls' Glee Club 2-4, Secretary 4; Ivian Ass't. Editor 4; League of Honor 1-4; Masoma 3-4; National Honor Society 3-4; Quill & Scroll 4; Redskin Revue 3-4, Act Writer 4; Student Affairs Board 4; Turnabout Day 4; Top Ten 2-3.

William Wotring—Industrial Arts Club 2-4; Spanish Club 1; Turnabout Day 3; Sound Crew 2.

Evelyn Wyatt—FNC 1-2; FTA 1; Intramural 1-4; Jr. Red Cross 1-2; Latin Club 2; Monitor 3; Pep Club 1-3; Special Ass't. 2-3.

*__Joyce Wyatt__—California 1-3.

Kenneth Wyatt—Band 1; League of Honor 1-4; Track 1.

Judith Yates—FTA 1-3, Vice-Pres. 3; Girls' Glee Club 4; Intramural 1-4; League of Honor 2-3; Monitor 2,4; Pep Club 2-3; Redskin Revue 3; Spanish Club 2-3; Special Ass't. 4.

Pat Zimmerman—Special Ass't. 3.

Andrea Zollars—League of Honor 1; Monitor 1-3.

* **Graduation requirements incomplete.**

Perry Cobb Heads Largest Ever Junior Class

Treasurer Lynn Kinkade, Secretary Sharon Callahan, Vice-president Nancy Norcross, and President Perry Cobb, class officers, pause in front of the Junior Christmas Tree.

The largest junior class in Manual's history was this year's—626 enthusiastic students who went about their activities with vim and vigor.

In keeping with the size of the class, the traditional Manual Christmas tree provided by the '65ers was so large it almost blocked the main hallway. But no one seemed to mind having to sidle past it because it filled us all with Holiday Spirit.

Juniors ordered class rings in February from a copyrighted design made especially for Manualites by Mr. Oran Davis, Head of the Art Department. The shanks are "all Manual"—a war-dancing Redskin on one side, and symbols for Manual's motto "Education for mind, hand, and heart" on the other.

Class Day for the juniors was March 4, and President Perry Cobb presided at the first formal meeting in the Auditorium at the close of the school day, during which juniors were much in evidence because of new dresses and suits and ties.

Girls in fluffy formals and boys in white dinner jackets attended the prom for the Class of '65 at the Indiana University Medical Center on April 18. The King and Queen were crowned during intermission. Guests were served punch from a bowl made of ice with flowers frozen in it, a tradition initiated by Mr. J. Ray Johnson, class sponsor.

Juniors Charlene Bartram and Dick Williams display the jeweler's drawings for the ring designed this year by Art Teacher Oran Davis as an exclusive Manual class ring.

Juniors

Lou Ann Adolay, Earl Allen, Joe Allen, Diane Altmeyer, Nancy Angerer, Bruce Arnold, Farideh Azimi-Tabrizi, Mary Bailey, Robert Bailey.

Ernest Baker, Barbara Bannister, Betty Barkhau, Ronald Barnes, Sharon Barrick, Charlene Bartram, Nancy Bauer, Tom Baxter, Nina Bean.

Sandra Beers, John Berry, Bill Bertram, Ronald Betancourt, Rosalie Bishop, Cliff Bivens, Donald Black, Donna Black, Sarah Blankenship.

Barbara Bogdan, Barbara Bohall, Larry Bolen, Chester Bolls, Carolyn Booth, Becky Bottom, Debby Bousum, Pauline Bowling, Sue Brady.

Bill Bramlett, Barbara Bratcher, Karen Breimeir, Ora Brier, Barbara Briggs, Bob Brittain, Cheryl Brooks, Ardella Brown, Diane Brown.

Shiela Bruhn, Dennis Bruns, Jennifer Bunch, Donniece Bunnell, Judy Burnette, Sheila Bush, Kathryn Butler, LeRoy Butler, Peggy Butler.

Ron Byers, Chuck Byrne, Sherry Callahan, Phyllis Callaway, James Cammon, Thomas Canida, Sandy Capps, Dennis Carey, Larry Carr.

Rita Carson, Larry Carter, Tony Carter, Mary Civils, Shirley Clair, Delbert Clark, Jackie Clark, Martha Clark, Mike Clarke.

James Clements, Barbara Cline, Terry Clugston, Perry Cobb, Sondra Coffey, Shirley Coffman, Sheryl Collins, Judy Cones, Darryl Cook.

June Cook, Donna Coonfield, Richard Cooper, Larry Corn, Don Cornwell, Susan Coughlan, Patty Cox, Judy Crabtree, Allen Culpepper.

Nancy Cunningham, Brenda Curry, Dave Curtis, Donna Curtis, Deryl Dale, Joan Damrell, Diane Dandrea, David Darko, Johnny Davy.

Jan DeArmond, Patty Dennis, Meriam Dewey, Martha Dexter, Charles Dickerson, Vickie Dorman, Robbie Dorris, Judi Downs, Betty Drake.

Juniors

Bobby Duhon, Sherry Dukes, Edwina Eads, Kenny Eaton, Larry Eaton, Ray Eaton, Sharon Eggert, Diane Eickhoff, Elaine Embree.

Susan Emrich, Lois England, Barbara Ervin, Sharon Fendley, Carol Ferguson, Sandi Fisher, Shirley Floyd, Linda Foley, Pat Freeman.

Ted French, Dave Friedman, Glenna Fultz, Mary Ann Gallagher, Don Galyan, Bob Garner, Dale Garner, Beverly Gay, Jim Gilliland.

Nancy Glowner, Margaret Goebel, Brenda Gooden, Connie Goodin, Susan Goodman, Lawrence Gordon, Billy Gough, Amy Graham, Janice Graham.

Carol Green, Wanda Green, Martha Greer, Donald Ray Groce, Linda Groce, Nelson Gum, Tom Haapala, Linda Hall, Ruth Hamersley.

Jim Hancock, Judy Hancock, De Handlon, Mike Hargraves, Linda Harkness, Mike Harman, Bill Harris, Kenney Hartsock, Susy Hattabaugh.

Robert Heichelbech, Walter Heineman, Jan Hickey, Carolyn Hickman, James Hiland, Fred Hillan, Nancy Hines, Ronnie Hines, Jerry Hinton.

Cathy Hodges, Deborah Hoereth, Michael Hogan, Mary Jane Hollcraft, Robert Hollingsworth, Terry Hook, Bob Hoover, Nancy Horn, Linda Hulett.

Jessie Hunt, Sue Huppert, Jim Hurt, Linda Hutchinson, Rod Iverson, Sherry Jacobs, Diana Jenkins, Doris Jewell, Jerry Johnes.

David Johnson, Karon Johnson, Sharon Johnson, Bob Jones, Vicky Jung, Linda Kautsky, Cathy Keene, Betty Keith, Brookie Keith.

Sheila Kemp, Paul Kent, Beverly Keown, Owen Kindred, Ingrid King, Lynn Kinkade, Mary Kirinaman, Rosanne Kirk, Jutta Kirstein.

Billie Knapp, Patty Koopman, Carol Kortepeter, Phyllis Kottkamp, Pam Kraft, Dan Kraus, Bob LaFara, Maureen Lagarde, Nancy Lagle.

Juniors

Rise Lamb, Al Lambert, Charles Lambuth, Carol Land, Patricia Langford, Mary Laue, Steve Lawrenz, Linda Lawson, David Leonard.

Diana Lewis, Paul Lewis, Russel Lintecum, Beverlie Jo Lomax, Donnae Longere, John Longwell, Sherrie Lopossa, Bill Lovett, Juanita Lowe.

Thomas Lowe, James Lucas, Mike Mager, Lauretta Magill, Jim Mahurin, Kathleen Malling, Larry Manning, Richard Marendt, Dick Marshall.

Jim Marshall, Kathy Marshall, Arvin Martin, Mary Ellen Martin, Charles Maxey, Danny Maynard, Garry Maynard, Steve McCann, Sedonna McCallom.

Steve McCrady, Mike McCray, Mike McCurry, Jan McDaniel, Margaret McFarland, Dennis McGuff, Mike McGuire, Donna McIntosh, Edward McKinny.

Susie McLaren, Gene McMillin, Larry McQueen, Susan Menges, Joyce Merritt, Robert Meyer, Norman Micks, Bob Miller, Dan Miller.

Dean Miller, Don Miller, Edward Miller, Linda Miller, Cathy Miles, Paul Miles, Sandra Mitchell, Roberta Mobley, Ernestine Moore.

A footbridge for Manualites became an issue as students resumed the trek to school from the east and north without the aid of a bridge over Pleasant Run at Ransdell Street. The Booster "borrowed" a footbridge west of the school to show what might be done to alleviate the problem. Such a bridge would eliminate the roundabout approach of going up Pleasant Run Boulevard to Madison Avenue before crossing the creek.

Juniors

Richard Moore, Jerry Moran, Harry Morefield, Darlene Mueller, Terry Muncy, Judy Murphy, Sandra Mussmann, Susan Myers, David Neal.

Mike Nichols, Jackie Noles, Nancy Norcross, Carol Nordholt, Donna Norman, Sandra Norris, Linda Northard, Robbie Olds, Mary Orlosky.

Darrell Owen, Merrill Owen, John Paddock, Linda Parker, Richard Parkhurst, Betty Parrett, Dennis Parson, Lourissa Partlow, Benny Patrick.

Brenda Patterson, James Patterson, Martha Patterson, John Payne, Karen Payne, Pam Payne, Robert Payne, Marilyn Perry, Bill Peters.

Charles Phillips, Karen Porter, Donna Powers, Gary Puckett, Sharon Ann Rackley, Donnie Rae, Roger Ratliff, Danny Rauch, Carl Reed.

Dorothy Reed, Penny Reed, William Reed, Ruth Reeves, Ronald Reintjes, Kathy Renner, Terry Rhoton, Carla Rice, Lana Richard.

Lana Richard, Gary Richards, Silas Richardson, Doug Ricks, Mike Ridenour, Larry Riedeman, Mary Riggin, Nika Riley, Barbara Ann Rippy.

Elizabeth Roberts, Tom Roberts, Lonnie Robertson.

Claudia Robinson, Patty Robinson, Robin Rogers.

Judy Roll, Paul Rose, Charles Rosetto.

Della Ross, Charles Roush, Kipp Rucker.

Joyce Russell, Ronald Rutherford, Iris Jean Ryan.

Junior Diane Eickhoff marched into her second year as drum major of the Redskin band.

Juniors

Sharon Sage, William Salsman, Dennis Sandefer, Beverly Sanders, Larry Sanders, Sharon Sanders, Theresa Sangester, Sylvia Sattler, Linda Scheer.

Mark Schofield, Sharon Schrowe, Julie Schulz, David Scott, John Sedam, Jan Sego, Rita Sexton, Kathy Seyfried, Winifred Sherrod.

Judy Shives, Kenny Short, Charlotte Smith, Daisy Smith, Diana Smith, Linda Smith, Nancy Smith, Norman Smith, Sherry Smith.

Lynn Snead, Sharon Sniegowski, Esther Sobel, Les Sobel, Debbie Stace, Joseph Stachow, Jim Stafford, Rita Stafford, Ritajo Stanger.

Douglas Stegemoller, Sandy Stephens, Linda Stevens, Dave Stewart, Jerry Stewart, John Stiegelmeyer, Janet Stokes, Fred Strait, David Stratton.

Beverly Strode, Paul Stroud, Emmett Stuck, Stephen Susemichel, Mary Sutherlen, Tom Sweares, Peg Swisher, Bob Swope, Phil Tanasovich.

Bob Taylor, Clayton Taylor, Don Taylor, James Teasley, Shirley Templeton, Vince Tex, Patricia Thomas, Carlena Thompson, Larry Thompson.

Marvin Thompson, Charles Todd, Don Townsend, Tom Trefry, Charles Wagner, John Wagner, Judy Wagstaff, Sherry Wallace, Danny Ware.

Stanley Waterman, Stephen Waterman, Phyllis Webb, Mike Weidman, John Weidner, Helen Wellinghoff, Marian Welsh, Mary Welsh, Tim West.

Winona Westbrook, Linda Wheeler, Peggy Wheeler, Larry White, Shirley White, Carolyn Wilburn, Richard Wilkins, Richard Williams, Bobb Wilson.

Dixie Wilson, Judy Wilson, Sharron Wilson, Fred Wiseman, Marlene Witt, Charles Wood, Edward Wood, James Wood, Janet Workman.

Diane Wortman, Dan Wright, Sandra Wright, Ronnie VanBibber, Gary Vandagrifft, Don Vandermoere, Phil Vandivier, Vicki Vannatta, Michael Yarber.

Sophomores

Ken Abbott, Carl Wayne Agee, Virginia Akins, Donna Alford, Debbie Allanson, Phyllis Ann Allen, Michael Alte, Iola Anderson, Jean Anderson.

Jim Andrews, Suzann Andrews, Janis Angerer, Steve Archer, Sharon Atwood, Lynnette Bacon, Linda Bair, Bernadette Bailey, Marilyn Bailey.

Michael Bailey, Alonzo Baker, Mikael Baker, Bill Ballinger, Pat Ballinger, Mike Barbee, Don Bargo, Debbie Barkhau, Suzanne Barnes.

Gerald Beck, Dan Beers, Conni Beghtel, Kenneth Beisinger, Tom Berry, Linda Bertram, Chuck Bidgood, Doyle Biggs, Joe Bilbrey.

Michael Bird, Connie Sue Birt, Lura Bishop, Peggy Bivens, Jamesetta Bledsoe, Diane Boatner, Beverly Boyd, Robert Boss, Diane Bossingham.

Lois Bowling, Rehfeldt Bracey, Judy Brady, Kathy Bragg, Veronica Branam, Jill Breeden, Juanita Breeden, Brenda Britt, Rita Britt.

Noble Brown, Peggy Brown, Richard Brown, William Brown, Jerry Buchanan, Sherry Buchanan, Jesse Bullens, Michael Bumpus, Steve Burgess.

Sue Burns, Mickey Bush, Jim Butler, Sue Butler, Susan Butt, Ronald Canner, Gloria Carbonell, Elsie Carson, Judith Carver.

Linda Carrick, James Carrier, Bill Chambers, Virginia Charnes, Charles Cherry, Fred Chestnut, Ken Chestnut, Ron Childers, David Christy.

Phyllis Christy, Georgia Church, Cara Clark, Donna Clark, Buddy Cliburn, Michael Clouse, Jerry Cloyd, Sharon Cobb, Franch Cody.

Ed Coffman, Francis Coffey, Arvine Coleman, Wilma Collett, Charles Collins, Ronnie Corn, Ron Cornwell, Theresa Comer, Kirby Cook.

Tom Cook, Linda Cooney, Judith Cooper, Geraldine Cope, Sharon Corcoran, Lynn Covington, Bernie Cox, John Cox, Patricia Cox.

Sophomores

Sandy Cox, Larry Coy, Marsha Craig, Jeanie Cravens, Judy Cross, Florene Crowdus, Linda Crowdus, Lee Cunningham, James Curlin.

JoAnn Daft, Sharon Dain, Barbara Dale, Laura Dale, Denny Dalton, Emily Daly, Anita Rae Daugherty, Brenda Davis, Ginger Davis.

Mary Davis, Robert Davis, Carol Day, Larry Day, Vincent Deardorff, Carol Deem, Dennis Dodd, Dave Denny, Lawrence Denzio.

Carlene Dietz, Dick Dillon, Beverly Drake, Sam Drake, William Duke, Patti Dunlop, Sandra Dunn, Betty Durrett, Nancy Edmunds.

James Eggert, Lynn Eggert, Connie Ellis, Gary Ellis, Gil Ellis, Linda Ellis, Steve Ellis, Gibby Elrod, Gary Embree.

Jeanie Emery, Deidra Ervin, Linda Emery, Mary Evans, Aurelia Faughn, Carolyn Fesler, Darrell Fields, Ronald Fields, Jim Fikes.

Claudia Flahie, Mike Fletcher, Delida Foley, Barbara Ford, David Ford, Dennis Ford, Raymond Ford, Steve Fordyce, Nancy Fouts.

William Fox, Margie Freeman, John Fultz, Steven Fuquay, Linda Gaines, Jan Garrity, Sharon George, Gloria Gibson, Carl Gierke.

Jean Givens, Joyce Givens, Linda Glascock, Bill Glass.

Kelly Glass, Ronnie Glowner, Dennis Goldsby, Becky Goodman.

Emmalea Gordon, Susan Gosnell, Connie Goss, Marilynn Goss.

Richard Grant, Danny Graves, Virginia Graves, Ina Green.

Redskins built a Totem Pole to scare the evil spirits away at Halloween. Freshman Ruth ann Surber watches Sophomore Jim Koenig begin another face for the magic stack of pumpkin heads.

Sophomores

Rob Greene, Sandra Greer, David Greeson, Diane Gregory, Louise Gross, Phillip Gurley, Rosemary Haapala, Jan Haas, Joey Haas.

John Hair, Pat Hair, Lundy Halcomb, Pat Hale, Peggy Haley, Clarence Hall, Wilma Hall, Carla Hancock, Judy Hardey.

Ruth Hardy, Vivian Harlan, Leonard Harrington, Donna Harris, Pat Harrison, Roy Harrison, John Hart, John Hartman, Lillian Harvey.

Charlene Hassler, Sue Hatchett, Marsha Hattabaugh, Bernard Leroy Hawkins, David Hayes, Sharlene Hayes, Robert Hayman, Penny Head, Michael Heavrin.

Stanley Hendricks, Janet Henricks, Mary Henry, Paula Hieb, Harry Highfield, Gerald Hill, Robert Hodge, Donna Hollingsworth, John Hollingsworth.

Ralph Hood, William Hook, Marvin Hoover, Charles Hopkins, Michael Hord, Richard Howard, Daniel Hubbs, Clifford Hudson, Dorothy Humphrey.

Karen Hurt, Mike Hyneman, Nick Iaria, Anita Jarrett, Anita Jenkins, Linda Jimison, Dixie Jinks, Carolyn Johnson, Earl Johnson.

Joyce Johnson, Kenny Johnson, Robert Johnson, Ruth Johnson, Adele Jones, Betty Jones, Charlotte Jones, Harry Jones, James Jones.

Jon Jones, Linda Jones, Wilma Jones, Ron Jordon, Lee Junkins, Linda Junkins, Robert Jurgen, Larry Keith, Sharon Kemmerer.

David Kent, Kathy Kern, Karen Ketchum, Brenda Key, Danny Key, Nancy Kidd, Bob Kingery, Anne Kingham, Barbara Kirkham.

Mildred Kizzee, Jim Koenig, Sheila Koopman, Karen Kord, William Kord, Lawrence Kottlowski, Lois Kunkel, Brenda Lamberth, Martha Law.

Charlotte Lawler, Fred Layton, Linda Lee, Rita Leibrock, Marchita Lemme, James Leonard, Edward Lewis, Georgeanna Lewis, Jerry Lewis.

Sophomores

Terry Lewis, David Lintecum, Mike Lissah, Danny Lister, Richard Lovett, Darrel Lowery, Thea Loy, George Luddington, Rita Lutane.

Elaine Lynch, John Lyzott, Lucian Majors, Roger Monkedick, Bertha Marshall, Charlotte Martin, John Maryfield, James Maschmeyer, Barbara Mascoe.

Gary Matherly, Russell Mathis, Christina May, Myron May, Linda Maynard, Ronald McBride, Michael McCarty, Terry McCollister, Randolph McGregor.

David McGuff, Terry McGuffin, Terrie McKee, Delores McKinney, Nancy McMahon, Don Meade, Jerry Meek, Rick Metzger, Wayne Meyers.

Sharon Miller, Bertha Milli, Tim Mills, Beryle Miner, Nicolaus Mitchell, Shirley Mitchell, Ken Monday, Angelia Monroe, George Moore.

Marshall Moore, Thomas Moreland, Cindy Morgan, Walton Mosley, Marlowe Mullen, Vickie Muncy, Douglas Nave, Donna Neal, Larry Neff.

Volly Nelson, Ralph Nickels, Sharon Noles, Jan Nolting, Cathy Norman, Charles Norman, Sharon Nuckles, Gloria Nuckolls, Ronnie Oakes.

Jim O'Brien, Sally Olds, Rocky O'Neal, Kathy Ordway, Vernon Osborn, Alice Ottinger, Linda Outcalt, Jeffrey Overton, Eddie Pagel.

As 1,798 Redskins went to the stage to be "shot" in September, photographers posed, adjusted, and cajoled them to smile for their pictures in the underclass section of the 1964 Ivian.

Sophomores

Shirley Palmer, Becky Parker, Jaunice Parker, Ricky Parker, Jan Parrott, David Patterson, Gerald Patterson, Paul Patterson, Virginia Patterson.

Jena Pearce, Bob Peats, Steven Penner, Robert Percifield, Charlotte Peterson, Larry Petrie, Mary Pfeffer, David Pfender, David Phillips.

Gloria Phillips, Rosemary Phillips, Sandra Pierpont, Marsha Pittman, Vivian Plake, Sondra Plummer, Duann Pollard, John Poole, Janet Powell.

Randy Powell, Pat Presnell, James Priest, Linda Priest, Don Priller, Linda Pruitt, Phyllis Pryor, Linda Quattrocchi, Edward Raasch.

Kathleen Rafferty, Darlene Ragsdale, Mona Rainbolt, Jack Raney, Maria Ray, Clyde Reever, Mary Reich, Marlene Renner, Ricky Retherford.

Jean Reuter, Kathy Reynolds, Andrew Rhorer, Brenda Rhoton, Voleetta Richardson, Barbara Richardson, Carollyn Riddell, Robert Robbins, Pat Roberts.

Claudia Robertson, Robert Robinson, John Rogers, Lovelia Rogers, Sandra Ross, Linda Rush, Daniel Ryan, Sandy Sagers, Charles St. Clair.

Kenny St. John, Bill Sappenfield, Ephiram Saunders, Ben Schanzel, Linda Scheier, Frank Schilling, Alfred Schlueter, Linda Schultz, Jodi Sego.

Larry Settles, Ted Shaffer, Mary Shaw, Steve Shelton.

Barbara Shingleton, James Shockley, Jim Shockley, Steve Shiphorst.

Ronald Shockley, Tom Shoopman, William Shoulders, Dan Shuppert.

Andrea Siersbeck, Donna Silcox, Joyce Simpson, Sandra Skaggs.

As the Marching Redskins stand at rest on the football field, Sophomore Claudia Flahie and Junior Tom Baxter take a minute to chat about the game.

Sophomores

Dusty Skiver, Rusty Slinkard, Steve Slinkard, Jan Smiley, Bob Smith, Dave Smith, George Smith, George J. Smith, Larry Smith.

Linda Smith, Robert Smith, Susie Smitha, Cindy Snyder, Fred Spain, Larry Spears, Larry Speck, Ruby Spencer, Alfred (Rick) Stahl.

John Stainbrook, Xantippi Stanley, Bob Stansbury, Herbert Dale Starcher, Linda Starke, Gwen Steakley, Beverly Steele, Karlis Steinmanis, Sally Stephans.

Charlotte Stephens, Linda Stevens, David Stewart, Kenneth Stewart, John Stirling, Janet Stoder, Penny Stone, Randall Strait, Linda Stroud.

Marcia Sublett, Charlene Suite, Stan Sutliff, Patti Sutt, Milton Swift, Bill Taylor, Martha Taylor, Sandra Taylor, Charles Thomas.

Ollie Thomas, Glenn Thompson, Theresa Thompson, Randy Thorpe, Linda Throckmorton, Terry Toler, Lewis Totty, Jim Turner, James Vadas.

Lawrence Van DerMoere, Brenda Van Landingham, Robert Van Noy, Sharon Vehling, Bill Vickrey, Pauletta Vinson, Steve Voelker, Bob Waddell, Robert Walker.

Steve Walker, Ginny Walter, Ken Ward, Walter Warren, Austin Wathen, Jessie Waynick, William Weakley, Nicholas Weaver, Tom Wechsler.

Carolyn Weimer, Mary Rose Weis, Susan Wellman, Pauline Welsh, Jim Wesner, Janean West, Kathy Westerfield, Wanda Wharton, Barbara Wheeler.

Vicki Whitaker, George White, Linda Wilburn, Bob Wilcoxon, Jerry Wilde, Monika Wildner, Bob Williams, Neal Williams, Paula Wilson.

Winifred Wilson, Linda Wineinger, Daniel Winkler, Pat Winkler, Phillip Wise, George Wood, Carol Woolwine, Sunday Wright, Myra Wyant.

Kathie Wyatt, Kathleen Wynalda, Linda Wyrick, Larry Yager, Mary Lynn Yocum, David Young, Glenn T. Young, Aaron Zeigler, Richard Zollars.

Freshmen

Diane Abella, Lynda Ackerman, Marsha Adams, Nancy Adams, Dianne Agee, Mike Allee, Joy Alsop, Gloria Alstott, Raymond Alte.

Guy Ammerman, Earline Anderson, Elizabeth Anderson, Sharon Anderson, Donald Antrobus, Mark Archer, Tommy Archer, Tom Arkins, Eddie Arnold.

Robert Ashcraft, Beverly Atwell, Jim Avery, Troy Bailey, Michael Baird, Evangeline Baker, Lynn Baker, Richard Baker, William Balay.

Dora Barber, Anna Bardine, Jacquine Barlowe, Mildred Barnes, Bill Baron, Charles Barton, Bob Bartram, Jurline Baskerville, Beverly Baugh.

Rita Baugh, Rose Mary Beach, Melinda Beal, Raymond Bilyou, Roy Bilyou, Randy Bird, Debbie Birdwell, Deborah Birdwell, Melody Bisesi.

Carol Bishop, Connie Bishop, Jim Bivens, Mike Blackwell, Linda Blankenship, David Blythe, Marie Bolls, Pam Bossingham, Mike Bottoms.

Diane Bowers, Dennis Bradshaw, Janice Bramlett, Ronnie Brandenburg, Paulette Brehob, Tommy Briggs, Russell Brooker, Janet Brooks, Eric Brown.

Judy Brown, Leo Brown, Linda Brown, Robert Brown, Terry Brown, Susanne Browne, Jerry Brownlee, Bill Bryant, Linda Bryant.

Janice Clements, representing Mr. Robert Moseman's Home Room, receives a plant from Sue Byers, chairman of the Masoma party for freshman girls. The Masomas honor the Home Room with the most girls attending the fall Freshman Mixer.

Freshmen

William Brydges, Pam Bunnell, Shirley Bunnell, Jim Burton, Katherine Burton, Joe Bustle, Leonard Butler, Linda Butterfield, Nancy Byers.

Pam Callahan, Charles Calvert, Ray Calvert, Becky Campbell, Connie Campbell, Bobby Canter, Rod Carpenter, Boyd Carson, Ricky Carson.

Bill Carter, Dave Cash, Lloyd Casto, Pat Cauik, Richard Chadwick, Rose Chapman, Connie Chatman, Pat Childers, Robert Childress.

Sparkalene Clair, Diana Clark, Karen Clark, Pat Clarke, Charles Clay, Janice Clements, Rodney Clifford, Carolyn Clinard, Linda Cluston.

Wanda Cobb, Olivia Cochran, Patrick Collins, Lea Colvin, Barbara Comer, John Conlin, Ed Conniff, Valerie Conrad, Ron Conway.

Becky Cook, Danny Cook, Paul Cook, Sheila Cook, Tom Cooper, Nancy Cooley, Janice Coop, Don Cooper, William Corbin.

Beverly Cornwell, Larry Cosbey, Larraine Coseboon, Carolyn Cothron, Caren Courtney, Charles Cox, Eric Cox, Karla Cox, Regina Cox.

Kay Crabtree, Carol Cravens, Pamela Creager, Larry Cross, Howard Culpepper, Charles Cummings, Rhonda Cummings, Patrick Cunningham, Linda Carlisle.

Sue Daugherty, Becky Davis, Debbie Davis, Earl Davis, Janice Davis, Jim Davis, Patsy Davis, Ron Davis, Shirley Davis.

Don Dearing, Darlene Demers, Beulah Denham, Cara Denny, Steve Deppe, Charlie Devine, Katherine DeWitt, Ralph Dexter, Joseph DiDion.

Lonny Dilley, David Dillon, Charles Dinwiddie, Henry Dobbs, Brenda Jean Dobrota, John Dotson, Kaye Doty, Bonnie Downs, Scott Doyle.

John Drake, Bob Dunnam, Linda Dunn, David Ebbeler, Deborah Eberg, Clarence Edmonds, Larry Edwards, Shirley Edwards, Patty Emberton.

Freshmen

Denny Engle, Steve Ernest, Toni Eubank, Linda Evans, Phyllis Evans, Ralph Everroad, Linda Eversole, Janet Farmer, Gary Farrar.

Sandy Fawley, Cherylan Ferguson, Sharon Ferrell, Ledora Fields, Mike Fiesel, Bruce Fish, Steven Fishburn, Jim Fitch, Edward Flanagan.

Darlene Fletcher, Gary Floyd, Margaret Flynn, Sharon Foster, Susan Fogle, Lynne Fogleman, Floyd Foist, Jana Foley, Beverly Ford.

Debby Ford, Clarence Fortner, Rosemary Fortner, Rick Foster, Glenn Fox, Cynthia Foxworthy, Carolyn Franklin, Jeannetta Freeman, Mary Freeman.

Vicki Frey, Johnnie Fry, Mike Gaddis, Greg Gadshian, Chuck Gaither, Bobby Gardner, Larry Gardner, Clyde Garner, Susan Garner.

Rita Garson, Katy Genier, Terry George, Christina Gierke, Ronnie Gill, Charlotte Gilley, Larry Gilliam, Jim Gilly, Gale Gladder.

Alphonso Glenn, Richard Glowner, John Goldsby, Peggy Goodrum, Daryl Gordon, Pam Gordon, Ronald Gordon, Mary Gosman, Jack Goss.

Jennifer Graham, Dennis Gray, Jim Gray, Linda Gray, Mike Graves, Sharon Graves, Denville Green, James Green, Tom Green.

Ronnie Greer, Linda Greeson, Chuck Gregory, Dave Gregory, Carol Groce, Sharon Gum, Bob Gunnell, Judy Haas, Linda Haas.

David Hackleman, Cathy Hafer, Jimmy Hale, Sherri Hale, John Hall, Robert Hall, Vivian Hall, Beverly Hamersley, Jim Hamilton.

Russell Hancock, Ray Hankins, Mary Harden, Joyce Hardey, Shirley Hargrave, Nancy Hardebeck, Beverly Harding, Carol Hargraves, Jerome Harris.

Mary Harrison, Terri Hartsock, Beth Harvey, Donald Hassler, Doug Hattabaugh, Larry Hays, Michael Hedges, Harry Heidelberger, Francis Helton.

Freshmen

Sandy Hembree, Dave Hendricks, Dave Henke, Dottie Herring, John Herron, Lloyd Higham, Tonia Highbaugh, Inge Hildebrandt, Thomas Hill.

Greg Hillan, Patricia Ann Hittle, George Hoar, John Hoffmire, Leona Hofmeister, Loretta Hofmeister, Kenny Holsclaw, Steve Hord, Nancy Hubbell.

Loretta Humble, Charles Humphrey, Jerry Humphrey, Joetta Humphrey, Leon Humphrey, Barbara Hunt, Ken Hunt, Susan Hunter, Jerry Hurst.

Charles Hutchings, Donna Hutchings, Gary Hutton, Darlene Hyatt, Becky Hyneman, Arthurene Irvin, Dana Ison, James Ison, Christy Iverson.

Pedro Izaguirre, Charles Jackson, Lois Jacobs, Darlene Jarvis, Nancy Jensen, Phyllis Jent, Sheila Jent, Jerry Joergens, Larry Johns.

Albert Johnson, Bob Johnson, Brenda Johnson, Dianna Johnson, James Johnson, Stella Johnson, Teresa Johnson, Walter Johnson, Paul Jone.

Elvin Jones, Gary Jones, Larry Jones, Melinda Jones, Jerry Jordan, Sandra Keeler, Gary Keene, Wanda Keith, Jerry Kelley.

The Girls Glee Club kneels beside the royal white carpet at Homecoming as Freshman Papooses Jerry Jordan and Susan Phillips begin the parade of royalty by carrying the crowns of King Manual XI and his Queen to the coronation.

Freshmen

Mike Kelley, Charlene Kelsey, Daryl Kemp, Jeanine Kent, Kenny Keown, Fred Kidwell, Karen Kilgore, Mike Kindred, Jeanette Kingery.

Larry Kinnaird, Allen Kinslow, Patti Kirk, Sandra Kirk, Rebecca Kirkham, Lynda Kleppe, Donna Knoll, Linda Koopman, Eddie Kortepeter.

Gary Kunkel, Stephen Land, Kathy Landis, Jim Landrum, Shirley Langford, Deborah Lasley, Dianne Lasley, Janice Lasley, Janis Lasley.

Richard Law, James Lawrence, Philip Lawrence, Steve Lawrence, Bonnie Lawson, Cynthia LeBoutillier, Carl Lewis, Bonnie Lewis, Robert Lewis.

Sherry Lewis, Gary Lock, Beulah Logan, Marsha Lohman, Suzan Long, Mike Longere, Virginia Lynn Lovett, Barry Lowden, Karen Lowe.

Kathleen Loy, Carol Lucas, Cheryl Lucas, Dan Lumpkin, Barbara Lutane, Lynne Lyons, Mattie Macy, Bob Madsen, Carol Magerlein.

Linda Manning, Lewis Marshall, Gloria Martin, Sally Martz, Tom Mascari, Wayne Mascher, Marilyn Maxey, Mickey Maxwell, Sandra May.

Sue May, Ruth McClintic, Bonnie McClure, Fred McClure, Jerry McClure, Mike McCoy, Jo Ann McCubbins, Roger McDonald, Nerina McFarland.

Bill McGaha, David McGrath, Sue McGuffin, Steve McGuire.

Dennis McIntosh, Larry McKenzie, Mike McLaren, Diane McLinn.

John McQueeney, Patsy McWhorter, Becky Meador, Pam Medcalf.

Darald Meek, Jenny Meek, Pam Menges, Lewis Meo.

Freshman Football Players Steve Stuard and Steve Snoddy roll out the white carpet as Homecoming ceremonies begin.

Freshmen

Connie Mercer, Joe Myer, Marva Meyer, Mike Meyer, Laverne Miles, Jim Miller, Joe Mills, Don Mitchell, Charles Mittman.

Tobie Monroe, David Moore, Robert Moore, Stella Moore, Tom Moore, Claudia Morefield, Janetta Morrison, Roger Morrow, Darrell Morton.

Ken Morwick, Vera Moss, Jim Murey, Janie Murphy, Daniel Myers, Maxine Napier, Richard Naylor, Sharon Nelson, Charlotte Jean Neuman.

Linda Nevel, David Newlin, Mike Nicley, Shirley Nield, Stephen Nordholt, Billy Norris, Steven Norris, John O'Brien, Bob O'Connor.

Jimmy Odom, Larry O'Gwin, Terri Oliver, Susie Osborne, Deanna Ottinger, Mary Carolyn Otto, Paula Overby, Julie Overton, Merilyn Overton.

Robert Paddock, Ron Palladay, Joe Palmer, Cheri Pardue, Jack Pardue, Bob Paris, James Paris, Karl Partlow, John Pastrick.

Randy Pate, Carolyn Patrick, Teddy Patrick, Walter Patrick, Dee Payne, Gloria Payne, Teri Payne, William Payne, Rosemary Peaveler.

Sue Pemberton, Danny Pennington, Larry Perkins, Ronnie Perkins, Charles Perry, Jerome Peters, Carol Pheips, Dorthy Phelps, Kathy Phillips.

Paulette Phillips, Shirley Phillips, Susan Phillips, Pam Pierson, Earl Ping, Alvin Plahitko, Robert Plaskett, Christy Poland, David Potter.

Lee Potts, Mike Powell, Mary Powers, Rondal Poynter, Vivian Preston, Cliff Price, Steve Price, Jerry Prossey, Sharon Pruitt.

Cheryl Pryor, Edward Quarles, Betty Quattrocchi, Mike Rafferty, Harry Ragsdale, Ronald Ransdell, Judy Rardon, Roberta Ratliff, Ted Ratliff.

Jeff Redford, Sandy Reed, Steven Reed, David Reehm, Mary Reehm, James Reeves, Linda Rich, Kim Richards, Guy Richardson.

Freshmen

Tom Ridenour, Linda Ridge, Ruth Ann Riedeman, Louis Rietel, Mike Riewer, Debbie Rightor, Beverly Rigney, Kenneth Ritter, Cheryle Roberts.

Paula Roberts, Brenda Robertson, Susie Robertson, Carolyn Robinson, Mike Robinson, Pam Robinson, Bonnie Kay Roe, Richard Rogers, Linda Roller.

Lloyd Rosetto, Peggy Ross, Gary Royalty, John Ruark, Bob Rudolf, Karlis Rusa, Brenda Kay Rush, Nelson Samples, Dick Sandefur.

Charles Saunders, Martha Schlanger, Eva Schurman, Brenda Schwab, Dave Sedam, Harry Sering, Delores Sevier, Larry Sferruzzi, Leroy Shadwell.

Theresa Shatto, Linda Shea, Shirley Shelley, Carl Shepard, Tim Shirley, Gary Shonk, Dave Shoopman, Bill Short, Ed Short.

Sarah Siebenthal, Don Silas, Bobby Sims, Ricky Sipes, Leslie Skillern, Harold Skinner, Richard Skiver, Donald Ray Sloan, Alice Smith.

Billy Smith, Brenda Smith, Carolene Smith, David Smith, Gail Smith, James Smith, Jerry Smith, Kathy Smith, Larry Smith.

Linda Smith, Mike Smith, Pamela Smith, Ray Smith, Wayne Smith, Bob Smithers, Dick Snider, Steve Snoddy, Mike Snodgrass.

Brock Snowden, Rusty Saltzman, Albert Southerland, Gary Sparks, Rita Speck, Ruth Speck, Sharon Spencer, Linda Spilmon, Larry Squires.

Dave Stace, Debby Stafford, Don Stapert, Connie Staten, Michael Staten, Allen Steele, David Steele, Pam Steele, Vernon Steinke.

Joan Sterrett, Charles Stevens, Diana Lynn Stevens, Terry Stewart, Cindy Stone, Grover Stone, Robert Stout, Sandy Stover, Larry Strahl.

Bill Strode, Jean Strother, Deborah Stroud, David Leroy Stroup, Deborah Stuard, Steve Stuard, Ted Stuard, John Stuck, Mark Stucker.

Freshmen

Linda Sturdevant, Annie Summers, Paula Summers, Ruthann Surber, Mary Sutt, Joe Swindle, Ray Tacoma, Linda Tague, Carolyn Taylor.

Dale Taylor, Gary Taylor, Peggy Taylor, Linda Temple, Gary Templeton, Rosalea Templeton, Eric Thomas, Brenda Thompson, Jim Thompson.

Carolyn Thorpe, Dan Tolan, Candy Totton, Genevieve Trammell, William Trent, Nancy Trimble, Vicki Lynn Troutman, Jerry Turner, Joe Turner.

Karen Tussey, James Tyree, Rita Tyree, James Upchurch, Richard Utke, Sandra VanLue, Johnnie Vibbert, Judy Vickery, Claude Vires.

Ronnie Walker, Leonard Wallace, Michael Wallace, Mike Walton, Phil Warren, Beverly Waskom, Lester Waskom, Dave Webb, Gary Weddle.

Fred Wellman, John Wentworth, Debbie Werz, Terry West, William West, Bob Westerfield, Martha Westerfield, Jim Wetsinston, Jesse Wheat.

David Wheeler, Sam Wheeler, Diana White, Rebecca White, Suzanne Whitson, Vicky White, Ron Whitt, Ron Widner, Dennis Wilde.

Loren Wilkins, Eric Williams, John Williams, Ralph Williams, Shirley Williams, Steve Williams, Susan Williams, Jim Wilson, Lora Wise.

Wendell Wolka, Wanda Wood, Connie Wright.

Donnie Wright, Elizabeth Wright, Patricia Wright.

David Wurz, Billy Yager, Charles Yager.

Kathleen Yates, Debbie Young, Michael Younger.

Manning his monitor chair, as do 16 pupils each period, is Junior Danny Kraus, who is doing a bit of daydreaming.

Retakes

Richard Abella, Judy Amick, Robert Balay, Joyce Bothwell, Mary Bottorff, Phyllis Callaway, Kathy Campbell, Jack Cavver, Kenneth Chadwick.

Judy Chandler, Judy Chafey, Kenneth Childress, Karen Claffey, James Coleman, Joe Conniff, Elizabeth Cook, Richard Cope, Walter Davis.

Susan Ellis, Susan Flike, Delores Ford, Lynne Goble, Patty Goodrum, Robert Green, Sarah Gruber, Steven Grubbs, Pat Hale.

Judy Hansen, Linda Harmeson, Harry Heidelberger, Clessie Holloway, Gale Hutton, Dave Jenkins, Judy Johnson, Adele Jones, Sharon Jones.

Michael Lake, Linda Long, Ed Longwell, Steven Masher, William McGurer, Pam Messer, James Muffler, Richard Newkirk, Vicki Newkirk.

Janet Powell, Dave Price, Sally Pullen, John Reed, Mike Ridenour, Linda Shackleford, Bob Short, Sandra Smith, Thomas Smith.

Cathy Sparks, Maryland Stanfield, Sally Stephens, Delores Syra, Eddie Tolle, Jim Vaughn, Ricki Wakefield, James Wallace, Gary Weaver.

Peggy Weigle, Phyllis West, Kathy Westerfield.

Col. Adam Buynoski, Deputy Corps Commander of the Fifth Army Corps, congratulates Cadet Charles Todd on his winning the Eleventh District Oratorical Contest sponsored by the American Legion.

January 9B's

Pep Club, made up of girls from all classes, whoop it up at football games to back the Redskins. Seated on the fifty-yard line next to the Band, members have the choicest seats in the stadium.

Vicky Alford, Charles Anderson, Michael Baker, Pamela Bumpus, Sandy Baron, Vickie Bartley, Rick Beauchamp, Michael Birtchman, Craig Bishop.

David Bonner, Tom Bothwell, Mary Boyd, Bonnie Bragg, Larry Bronson, Leonard Brown, Donna Bryant, Vanessa Bundles, Bill Calhoon.

David Cash, Tim Chapell, Marsha Caviness, David Cherry, Ronald Christy, Ronald Clapper, Daniel Clark, Roxann Cobb, Dave Coffman.

Louis Colbert, Larry Collins, Marvin Cook, Eddie Coonfield, Paul Cross, Jesse Crowdus, Michael Crowdus, Mark Dale, Bobby Daniel.

Jackie Davis, John Davis, Fran DeArmond, Dennis Demers, Gary Dietz, Mike Dillaha, Bill Dillon, Carolyn Dubree, Melvin Durham.

Ronnie Dye, Robert Eads, Anna M. Esselborn, Lucille Evans, David Fikes, Alfred Foster, Barbara Fritsche, Bonnie Fulle, Linda Glass.

Donna Goble, Ellen Gonder, Diana Goldsby, Myron Gordon, Paul Gorman, Eugene Goss, Debbie Graves, Linda Green, David Hackleman.

January 9B's

Freshmen cheerleaders pose in one of their special formations: Sally Martz and Susie Robertson are in front, and others are Charlene Suite, Dee Payne, Eva Schurman, Patty Hittle, Karen Clark, and Melinda Beal.

Carol Hallock, Sandra Hancock, Paul Harmeson, Diane Harrison, Lana Harrison, Marilyn Hartsock, Kathy Heavrin, Richard Hestand, Deborah Hill.

Nancy Hittle, Beth Hodges, David Hoover, Mary Hopper, Ward Horn, Margaret Hulse, Darrel Hutchings, Samuel Hutton, Alan Jay.

Pam Jenkins, Bobby Jones, James Judd, Johnny Key, Delighte King, Betty Koenig, Ila Lane, James Land, Mike Law.

Rosemary Linehan, Richie Lloyd, Bill Lloyd, Ruth Longere, Mike Lowden, Bud Madsen, Mary Madsen, Linda Manning, Darryl Marshall.

Gloria Martin, Terry Maynard, Chris McCloud, Doug McCrady, Lorretta McCray, Milly McCurry, Jack McDonald, Kathy Mesker, Mark Middleton.

Maryland Mires, Jim Monaghan, Stephen Muldor, Glena Mullens, Timothy Need, Lee Nelson, Thornton Norton, Susan Oaks, Ruth Ellen Oates.

Linda Owens, Paula Pardue, David Parkhurst, Robert Patrick, Pamela Patterson, Linda Perry, Stephen Pieper, Patricia Pierson, Billie Pinner.

January 9B's

Dan Piper, Ronnie Plumlee, Geron Porter, Mike Powell, Jerry Prosser, Diana Prouse, Gloria Pruett, Darlene Pruitt, Joe Quassy.

Frank Redmond, Sandra Reed, Susie Reed, John Reese, Marjorie Richards, Sandra Rinard, Pam Rollings, Linda Rose, Eddie Rudisell.

Vera Ryboit, Owen Sadler, Melanie Schubert, Jim Shadbolt, Robert Shaffer, Mary Shirrell, Darrell Simpson, Rex Skinner, Bonnie Smith.

Connie Smith, Melody Smith, JoDell Smitha, Butch Sosbe, James Stansberry, Linda Stegemoller, Sherry Stenger, Judy Stevenson, Rhonda Stewart.

Darrell Stout, Jeannie Stout, Linda Suite, John Sullivan, Donna Suttner, Judy Taylor, Cheryl Thomas, Walter Trammell, Linda VanBibber.

Danny Vandivier, Dale Vick, Becky Waddell, Sandy Wagner, John Wall, Valerie Ward, Janice Wharton, James Wheeler, Ronald White.

Larry Wilde, Dee Wilkerson, Connie Williams, Debbie Williams, Carol Witt, Janie Witt, Chris Wodtke, Craig Wyatt, Larry Zimmerman.

Freshmen Grover Stone and Barbara Comer made their debut as Redskin Revue performers in the act "Parisian Persuasion." As children of "Widower" Steve Davis, they attempted to pick a new mother, played by Vicki Weaver.

Growing Pains

Our community is spreading out, and Manualites are reaching out—we often touch. Growing community enterprises regard us as both prospective patrons and workers. They "talk" to us in the advertising section of the IVIAN, as we learn the art of selecting and choosing, all a part of our growing up.

Typical Redskin Smiles

greet Manualites at Hawkins Pharmacy, where Pharmacist Nila Hawkins Hawley, Manual Grad, and Jim Jewell, Manual senior, serve Dennis Raesner and Roger Day.

HAWKINS PHARMACY

234 E. Southern Avenue — ST 4-2700, ST 7-5335

Service-able

is the byword at Cook's Shell Service Station, discover John Clark and Steve Davis.

Cook's Shell Service

2304 Madison Avenue — ST 4-0665

The Crowning Touch

is Crown Cleaning Care for your lovely formal.

Sandie Roberts and Denzil Throckmorton, Queen and King of the "Cherry Tree Top."

CROWN
Laundry • Dry Cleaning
Rug Cleaning

3220 Madison Ave. Branch — ST 7-1613
2901 East Washington Street — ME 7-3331

Shake a Leg

and git up thar to Steak 'n' Shake Drive In, a Manual favorite. Patty Koopman and JoNell Rugenstein order some "goodies" from former Manualite Thelma Ammerman.

Steak 'n' Shake

2935 S. Madison Avenue ST 7-2894

Real Ringers

from Herff Jones, being displayed by Charlene Bartram and Rick Williams, were especially designed for this year's Junior Class.

HERFF JONES COMPANY

1401 North Capitol Avenue ME 5-1554

It's in the Bag

at Fischer's Market where Don Jewell helps Sue Emrich and Dennis Raesner find any of their food needs.

FISCHER'S MARKET

801 Sanders Street ME 1-9457

Pretty Smart!

exclaim Ron Neesen, Claudia Flahie, Becky Pearce, and Dennis Johnson from the seats of a Ford City Thunderbird displayed by Salesman Bill Kleyla who directs the Redskin Band when not selling Fords for Smart and Perry's Ford City, Greenwood.

'FORD CITY'

Smart and Perry, Inc.

U.S. 31 and Johnson County Line Road. Greenwood, Indiana

TU 1-2541

Just for You

For that special occasion, Buescher Florists have just the right touch. Jim Arnold and Carol Schilling arrange for flowers for a particular purpose from Buescher's wide selection.

George Buescher & Son, Florists

505 E. Southern Avenue ST 4-2457

Kool Vent Sales and Service

Corporation of Indiana

3447 Shelby ST 4-4458

Kool Vent Aluminum Awnings

Kool Vent Storm Windows and Doors

Kool Vent Siding

Anchor Aluminum Wire Mesh Fence

and

Aluminum Privacy Enclosures

At the Round Table

He's not King Arthur but Mike Kratoska agrees with Barbara Stellhorn, Janice Bramlett, and Tinka Leonard that Morgan's Restaurant serves food to fit any royal tastes.

MORGAN'S RESTAURANT

2620 Madison Avenue ST 4-5646

Stamp of Approval

is placed upon the Ko-We-Ba brand foods by Manual's dietician, Mrs. Edith Hoffmann, as she shows Donna Jones and Phyllis Alstott samples from her storeroom.

Kothe, Wells, and Bauer

50 S. Ko-We-Ba Lane ME 6-4507

Diggin' In

are Bob LaFara and Jim Maschmeyer as they show Nancy Bentz and Susan Peters how they ball young trees at Maschmeyer's for fool-proof transplanting.

Maschmeyer's Nursery, Inc.

244 West Troy ST 4-1298

Redskins' Favorite Wigwam

is the Tee Pee! Linda Wilson and Bev Porter order Redskin "dishes" — Big Chiefs.

TEE PEE

2830 Madison Avenue ST 6-0439
3820 E. Fall Creek Pkwy., N. Dr. WA 5-8971

Fill 'er Up

orders Gene Voelkel who knows he can always expect the best in service at Maffett and Ross' Service Station just over the bridge.

Maffett and Ross
Standard Service

2301 Madison Avenue ST 4-0061

G. H. Herrmann Funeral Homes, Inc.

1505 South East Street, ME 2-8488 5141 Madison Ave., ST 7-7211

A Finer Service A Farier Price

Ambulance Service

Marking It Up

during a game are bowlers Terry Clugston, Mike Kratoska, and Gerhard Gennrich who find "Sport Bowl" a good spot for fun and relaxation.

Sport Bowl

3900 South East ST 7-6767

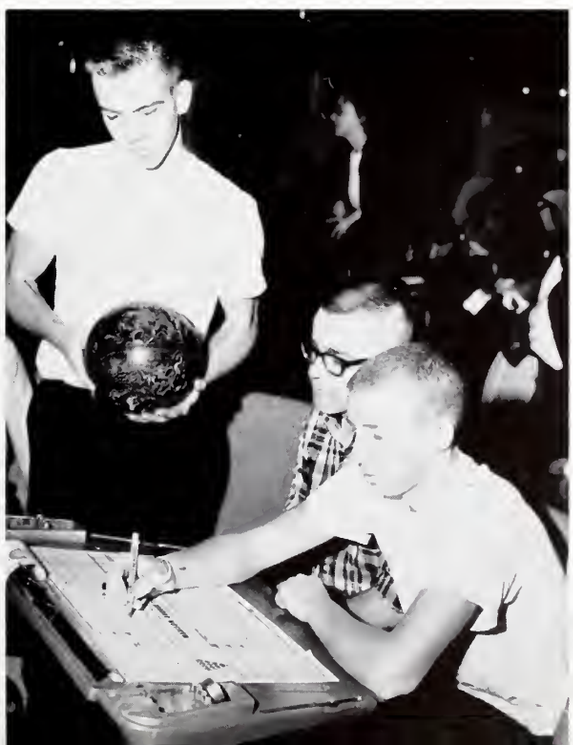

Time to Save

is right now, and Phyllis Kottkamp and Betty Drake stop by Shelby Street Federal Savings and Loan Association to make deposits.

SHELBY STREET

Federal Savings and Loan Association

1525 Shelby Street ME 5-1503

A Refreshing Break

is welcomed by teachers during "prep" periods. Mrs. Marilyn Dever, Miss Carolyn Griffin, Mrs. Connie Hartenbower, and Mrs. Rosemarie Gilliam enjoy a sparkling 7-Up in the Teachers' Lounge.

You Like It — It Likes You

7up

651 East Twentieth Street WA 5-1481

A Luscious Mouthful

certainly describes the delicious ice cream treats available at Dairy-Queens agree Chuck Williams and Dixie Jinks.

DAIRY QUEEN

A TREAT FOR TASTE A FOOD FOR HEALTH

2360 E. Raymond ST 6-4944
1024 Fletcher ME 2-8029
3102 Madison ST 4-1435

Eeny, Meeny, Miny, Mo

might be what is going through the minds of Diane Lindley, Barbara MacKinnon, and Denise Shockley as they view the many tantalizing treats offered at the Heritage.

The Heritage

3325 Madison Avenue ST 6-2274
2333 Lafayette Road WA 3-3303

Party Pretty

describes Marilyn Goss' fluffy formal which she is picking up at Darko's. Kathy Seyfried is pleased with her cleaning job also.

Darko and Sons Cleaners

2659 Shelby Street ST 4-2401

Flowers Galore

at Madison Avenue Flower Shop make up into beautiful arrangements. Mike Rogers and Sandy Mussman shop for a table decoration.

MADISON AVENUE FLOWER SHOP

2457 Madison Avenue ST 6-0431

Manual's Shop

couldn't operate without tanks of oxygen from Indiana Oxygen Company. Bill Reed brazes a brace on the leg of a table he is making.

Indiana Oxygen Company

435 South Delaware
ME 2-4525

'Scot Free'

of any dirt or spots are the clothes cleaned by Scottee Cleaners as "inspectors" Frank Schilling and Gary Darland testify.

Scottee Cleaners
1-Hour Service Daily

complete cleaning and laundry services. Quick service on formal wear!

3535 S. East Street (US 31) ST 4-2642
2788 Lafayette Road (US 52) WA 3-6066

'Dogs 'n' Suds'

order Pete Van Dyke and Jim Van-Busum, giving their favorite selections to Patty Dennis and Judy Burnette, car hops.

Edwards Dog 'n' Suds

2126 South Sherman Drive ST 6-1638

Drink

Coca-Cola

REG. U.S. PAT. OFF.

seems to have been the slogan of Gerhard Gennrich and Mike Glenn at the Senior Day Party.

things go better with Coke

DRINK Coca-Cola

Behind the Scenes

Pharmacist Virgil Morrow gives Jo-Nell Rugenstein and Ken Massey an inside look at his private workroom where medicines are compounded.

Morrow Pharmacy

2202 Churchman ST 4-4497

Welcome Redskins

Join your friends and dine at Howard Johnson's. You will enjoy the good food and quick service as Bev Boyd, Jeanne DeWitt, and Jan Coop are about to do.

Howard Johnson's

2635 South Madison Avenue ST 6-1001

From Peanuts to Prescriptions

A Michel Pharmacy is *the* place to go, say Nancy Lagle and Dennis Burns.

Michel Pharmacy

with 4 locations

2202 Shelby Street	ST 4-6530
2143 Prospect Street	ME 8-9290
1857 Shelby Street	ST 4-5498
2602 Shelby Street	ST 4-1600

All Dressed Up

and out before the footlights went Jim Muir and Jeanne Fletcher as chairmen of Redskin Revue, and Jim looks "tops" outfitted by—

SKEFFINGTON'S
Tuxedo Rental, Inc.

132 E. New York St.	ME 4-1583
922 Broad Ripple Ave.	CL 1-2206

Even the 'Pros' Go to Loudermilk's

"We can't take our own portraits," says Jayne Perkon, one of the Ivian photographers, "so where else but to Loudermilk's for a personality-plus picture,"

And here's the Ivian's other senior photographer, Chuck Williams, saying "cheese" over his Graphic to the birdie on Loudermilk's portrait camera.

102 South Pennsylvania

ME 6-3469

And so we come to the end, not only of the '64 Ivian,
but also of another school year. For seniors, it is
a "good-bye" to high school days that have been piled high
with learning, with fun, with growing. For others, it is only
a "so long" until the not-too-distant days of next year.
For all of us, we leave part of ourselves at Manual—perhaps that part
which we outgrew this year. The Ivian preserves these memories for us

The Year 1964

Index

Academics 6-15
Activities 16-45
Advertising 120-133
Album 64-119
Athletics 46-63

Band 32-33
Baseball 60-61
Basketball 54-57
Booster Staff 40-41

Cheerleaders 53, 56-57
Cherry Tree Hop 19
Choir 35
Citizen's League 29
Classes 4-15
Color Guard 20
Craft Arts Club 45
Cross Country 51
Cub Club 41

Dads Club 23
Dances 19
Debate Club 38

Faculty 68-71
FNA 29
Football 48-50
French Club 38
Freshmen 108-119
FTA 29

Glee Club 37
Golf 62

Homecoming 18

Intramurals 63
Ivan and Ann 19
Ivian Staff 42

Juniors 96-101
Junior Officers 96
Junior Red Cross 44

King Football 19

Mask & Wig 30
Masoma 26
Math Clubs 39

National Honor Society 28
National Thespians 31

Operetta 34
Orchestra 36
Organizations 24-45

Printing Club 45
Projects Fair 17
P-TA 23

Quill & Scroll 43

Radio Club 30
Redskin Revue 22
Roines 27
ROTC 20-21
ROTC Sponsors 92

Science Club 39
Seniors 72-95
Sophomores 102-107
Snow Whirl 19
Stage Crew 22, 31
Student Affairs Board 28

Tennis 62
Track 58-59
Tri-Hi-Y 44
Turnabout Day 16
Twirlers 32

Wrestling 52-53

Y-Teens 44

6
7
8
9
10
11
6
7
8
9
10